

PLANNING, HEALTH & ENVIRONMENT DIVISION
Dog Lane Car Park
Dog Lane
Bewdley

Duke House, Clensmore Street, Kidderminster, Worcs, DY10 2JX. Telephone: 01562 820505. Fax: 01562 732556



PLANNING (DEVELOPMENT CONTROL) COMMITTEE.

File ref:- WF 385/05

Date:- 16 December 2005

OS sheet:- SO8973NW

Scale:- 1:2500

Based upon the Ordnance Survey mapping with the permission of the Controller of Her Majesty's Stationery Office Crown copyright (C).
Unauthorised reproduction infringes Crown Copyright and may lead to prosecution or civil proceedings. Licence number 100018317.

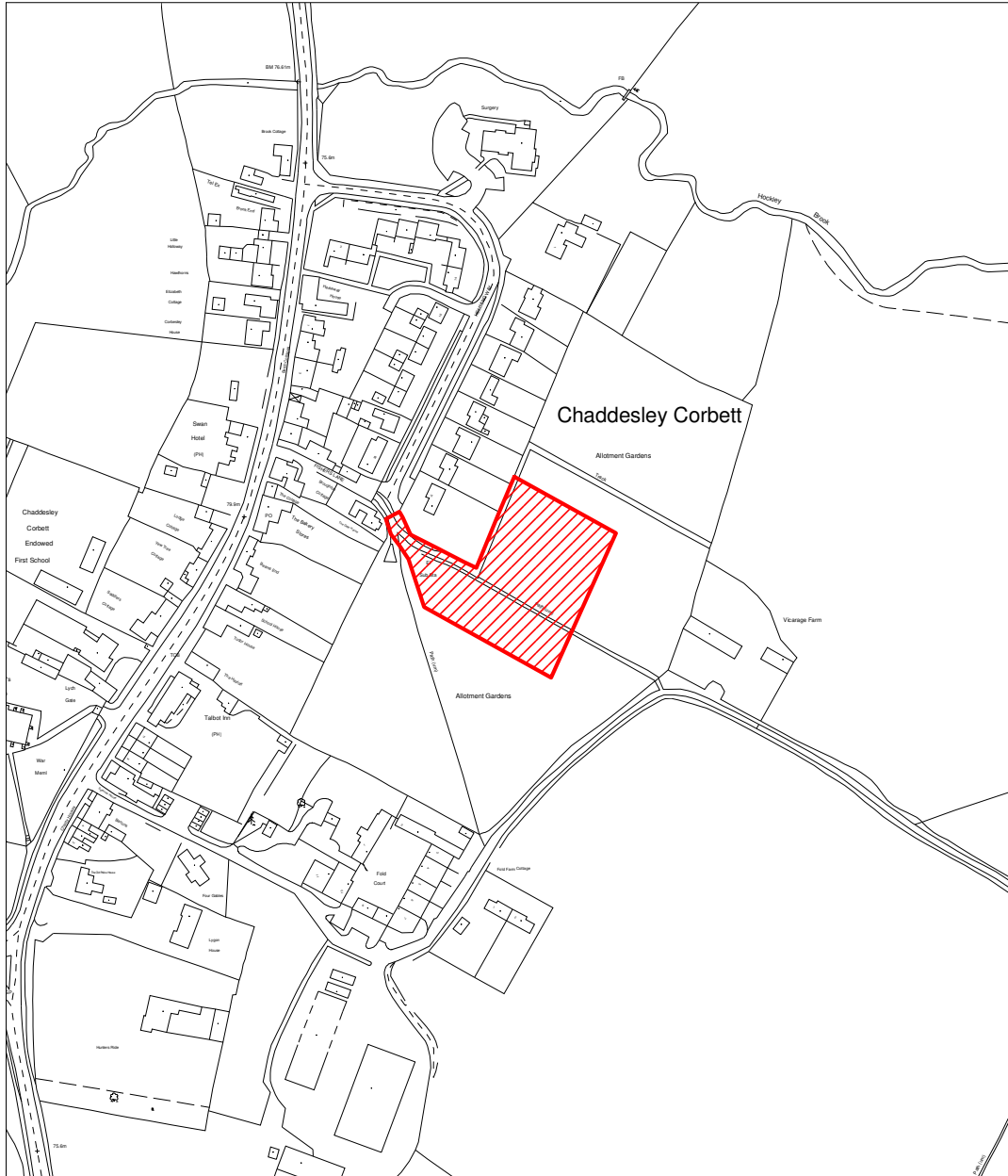

PLANNING, HEALTH & ENVIRONMENT DIVISION
Land to rear of Hemming Way
Chaddesley Corbett

Duke House, Clensmore Street, Kidderminster, Worcs, DY10 2JX. Telephone: 01562 820505. Fax: 01562 732556



Date:- 16 December 2005

OS sheet:- SO8171SE

Scale:- 1:1250

Based upon the Ordnance Survey mapping with the permission of the Controller of Her Majesty's Stationery Office Crown copyright (C).

Unauthorised reproduction infringes Crown Copyright and may lead to prosecution or civil proceedings. Licence number 100018317.

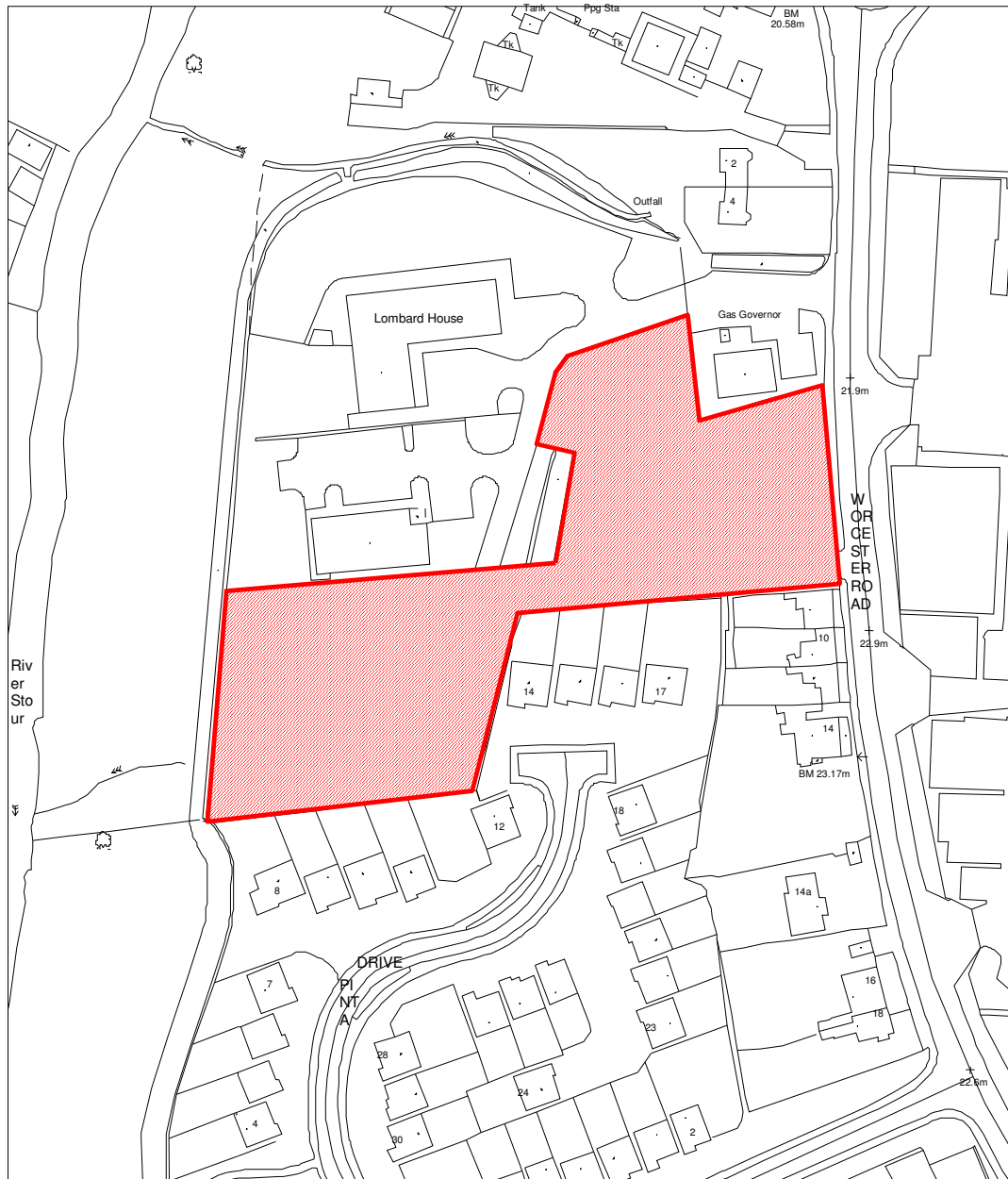

PLANNING, HEALTH & ENVIRONMENT DIVISION
Land adjacent Vale Business Park
Worcester Road
Stourport on Severn

Duke House, Clensmore Street, Kidderminster, Worcs, DY10 2JX. Telephone: 01562 820505. Fax: 01562 732556

