

Date:- 27 October 2006

OS sheet:- SO8376NE

Scale:- 1:1000

Based upon the Ordnance Survey mapping with the permission of the Controller of Her Majesty's Stationery Office Crown copyright (C).  
Unauthorised reproduction infringes Crown Copyright and may lead to prosecution or civil proceedings. Licence number 100018317.

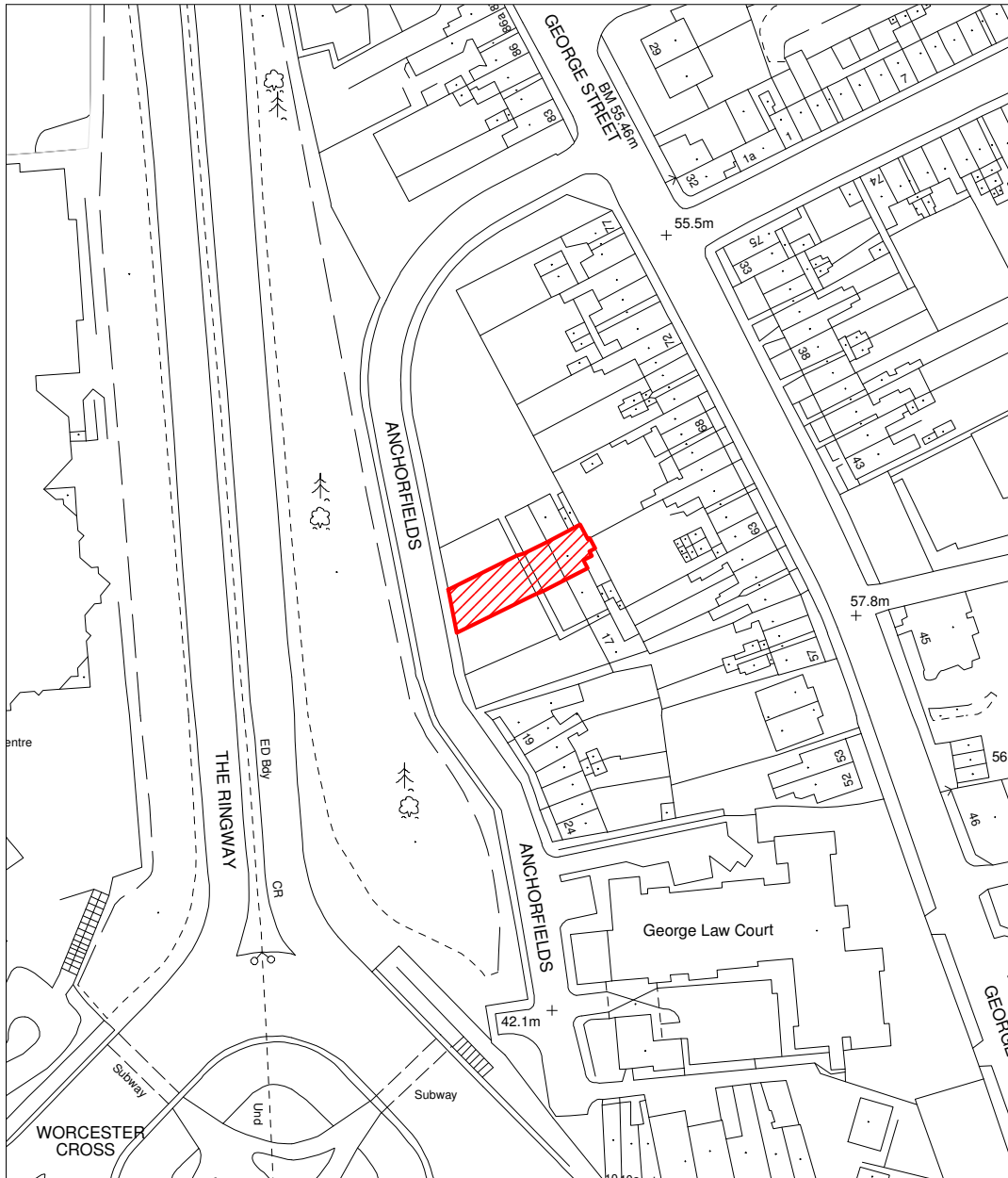

**PLANNING, HEALTH & ENVIRONMENT DIVISION**  
**15 Anchorfields**  
**Kidderminster**



Duke House, Clensmore Street, Kidderminster, Worcs, DY10 2JX. Telephone: 01562 732928. Fax: 01562 732556

Date:- 27 October 2006

OS sheet:- SO8070SW

Scale:- 1:1250

Based upon the Ordnance Survey mapping with the permission of the Controller of Her Majesty's Stationery Office Crown copyright (C).  
Unauthorised reproduction infringes Crown Copyright and may lead to prosecution or civil proceedings. Licence number 100018317.

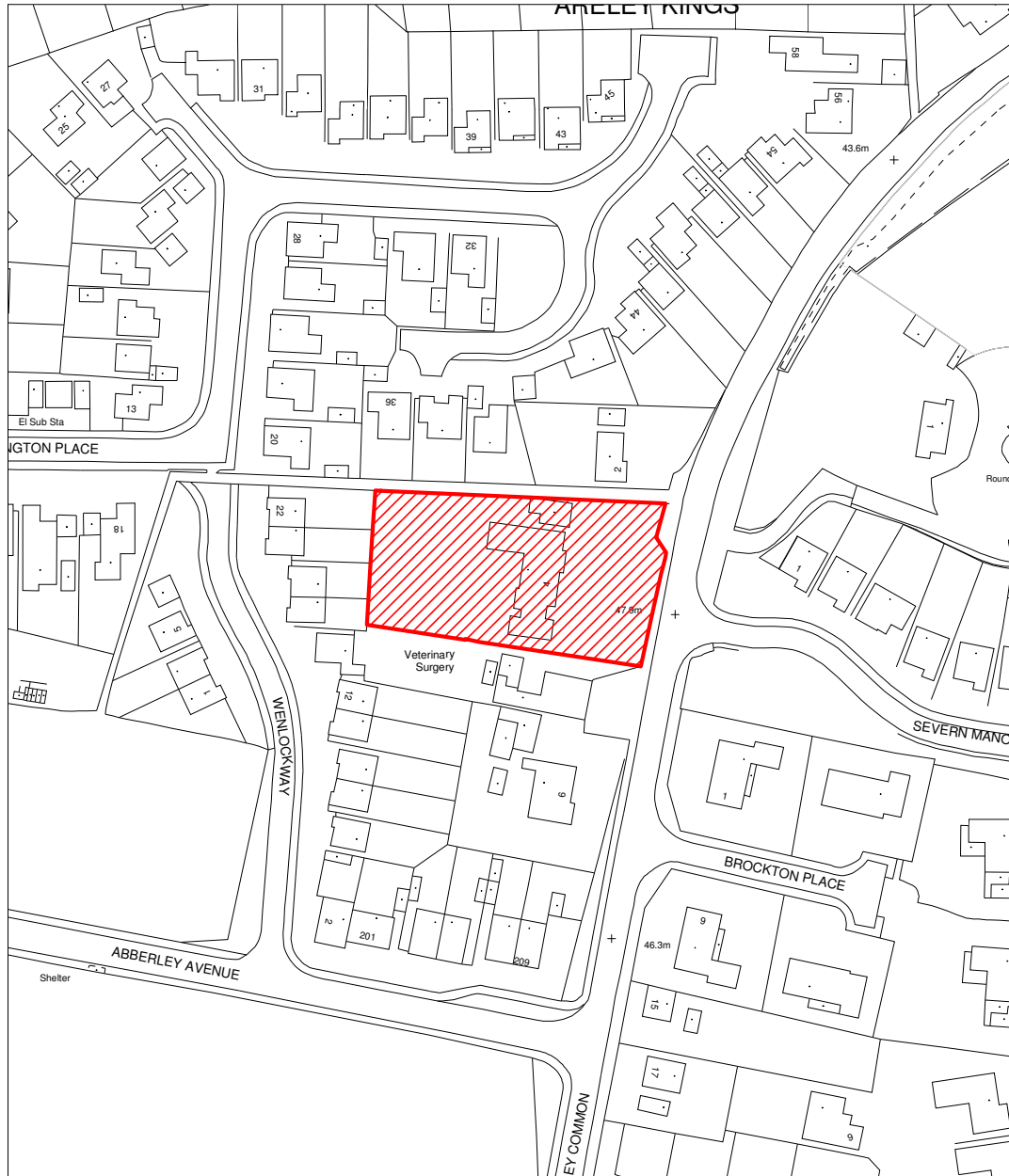

**PLANNING, HEALTH & ENVIRONMENT DIVISION**  
**Three Gables**  
**4 Areley Common**  
**Stourport on Severn**

Duke House, Clensmore Street, Kidderminster, Worcs, DY10 2JX. Telephone: 01562 732928. Fax: 01562 732556



Date:- 27 October 2006

OS sheet:- SO8275SW

Scale:- 1:1250

Based upon the Ordnance Survey mapping with the permission of the Controller of Her Majesty's Stationery Office Crown copyright (C).  
Unauthorised reproduction infringes Crown Copyright and may lead to prosecution or civil proceedings. Licence number 100018317.

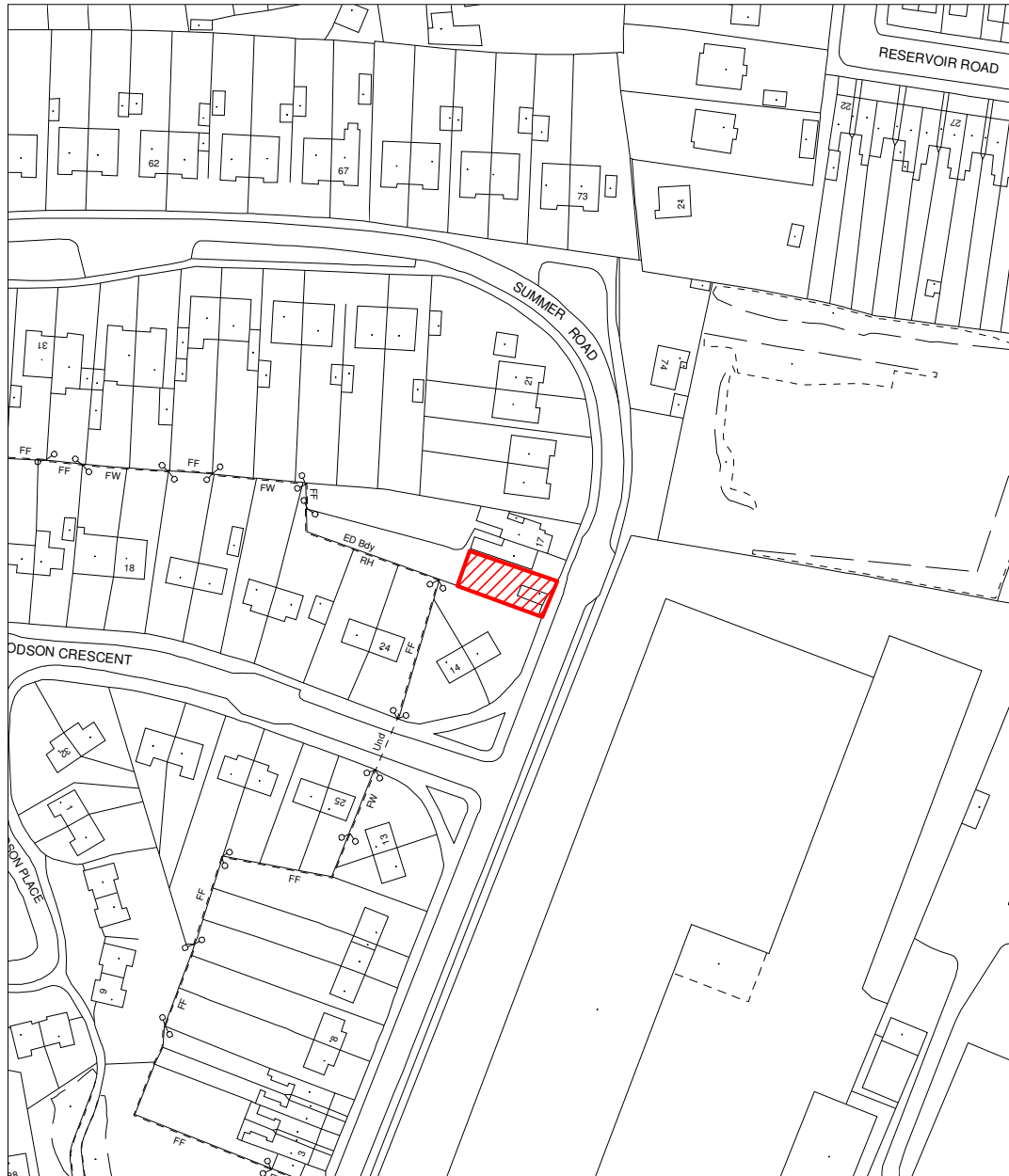

**PLANNING, HEALTH & ENVIRONMENT DIVISION**  
**16 Summer Road**  
**Kidderminster**



Duke House, Clensmore Street, Kidderminster, Worcs, DY10 2JX. Telephone: 01562 732928. Fax: 01562 732556

Date:- 27 October 2006

OS sheet:- SO8071NW

Scale:- 1:2500

Based upon the Ordnance Survey mapping with the permission of the Controller of Her Majesty's Stationery Office Crown copyright (C).  
Unauthorised reproduction infringes Crown Copyright and may lead to prosecution or civil proceedings. Licence number 100018317.

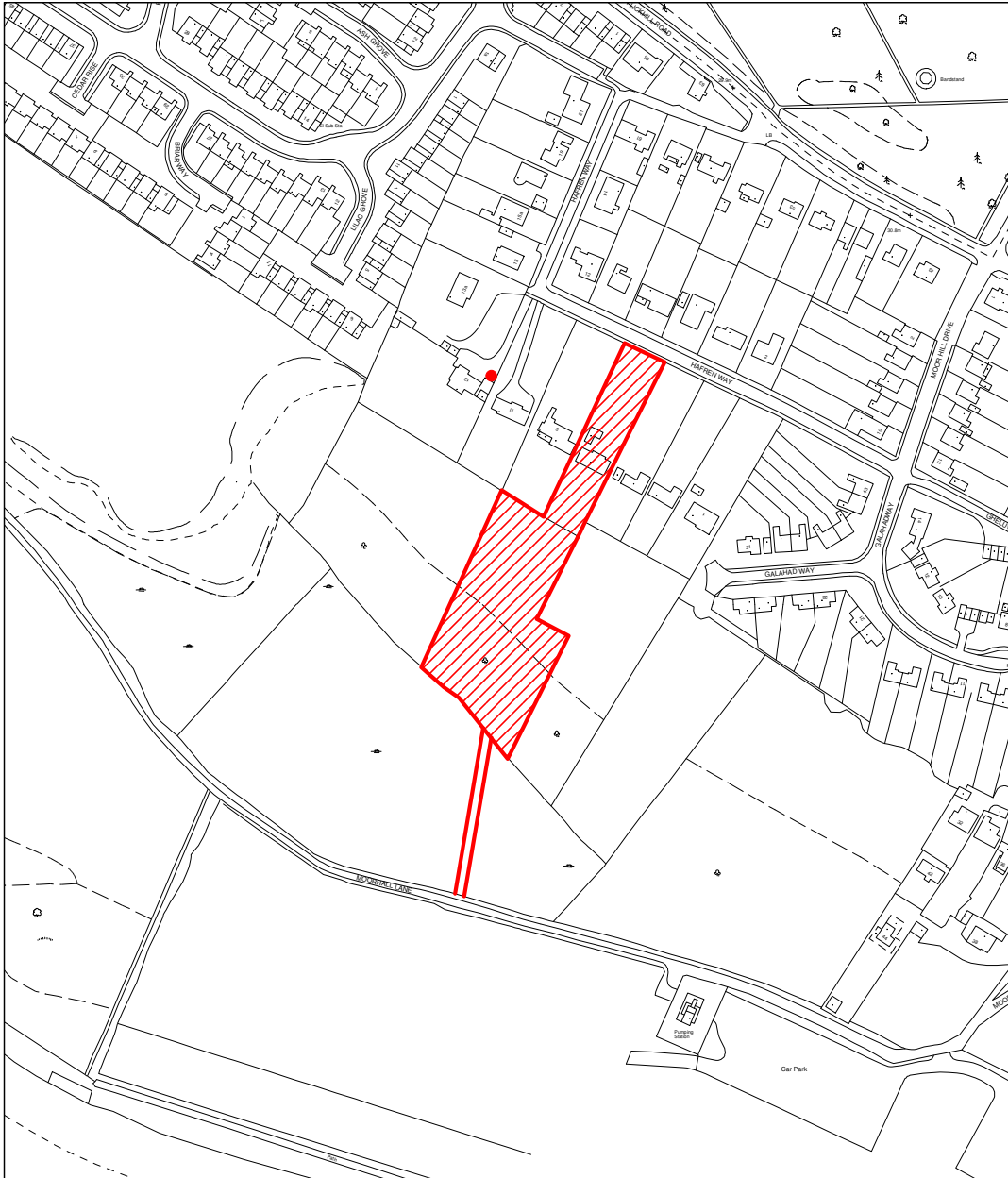

**PLANNING, HEALTH & ENVIRONMENT DIVISION**  
**7 Hafren Way**  
**Stourport on Severn**



Duke House, Clensmore Street, Kidderminster, Worcs, DY10 2JX. Telephone: 01562 732928. Fax: 01562 732556

Date:- 30 October 2006

OS sheet:- SO8171NW

Scale:- 1:1250

Based upon the Ordnance Survey mapping with the permission of the Controller of Her Majesty's Stationery Office Crown copyright (C).  
Unauthorised reproduction infringes Crown Copyright and may lead to prosecution or civil proceedings. Licence number 100018317.

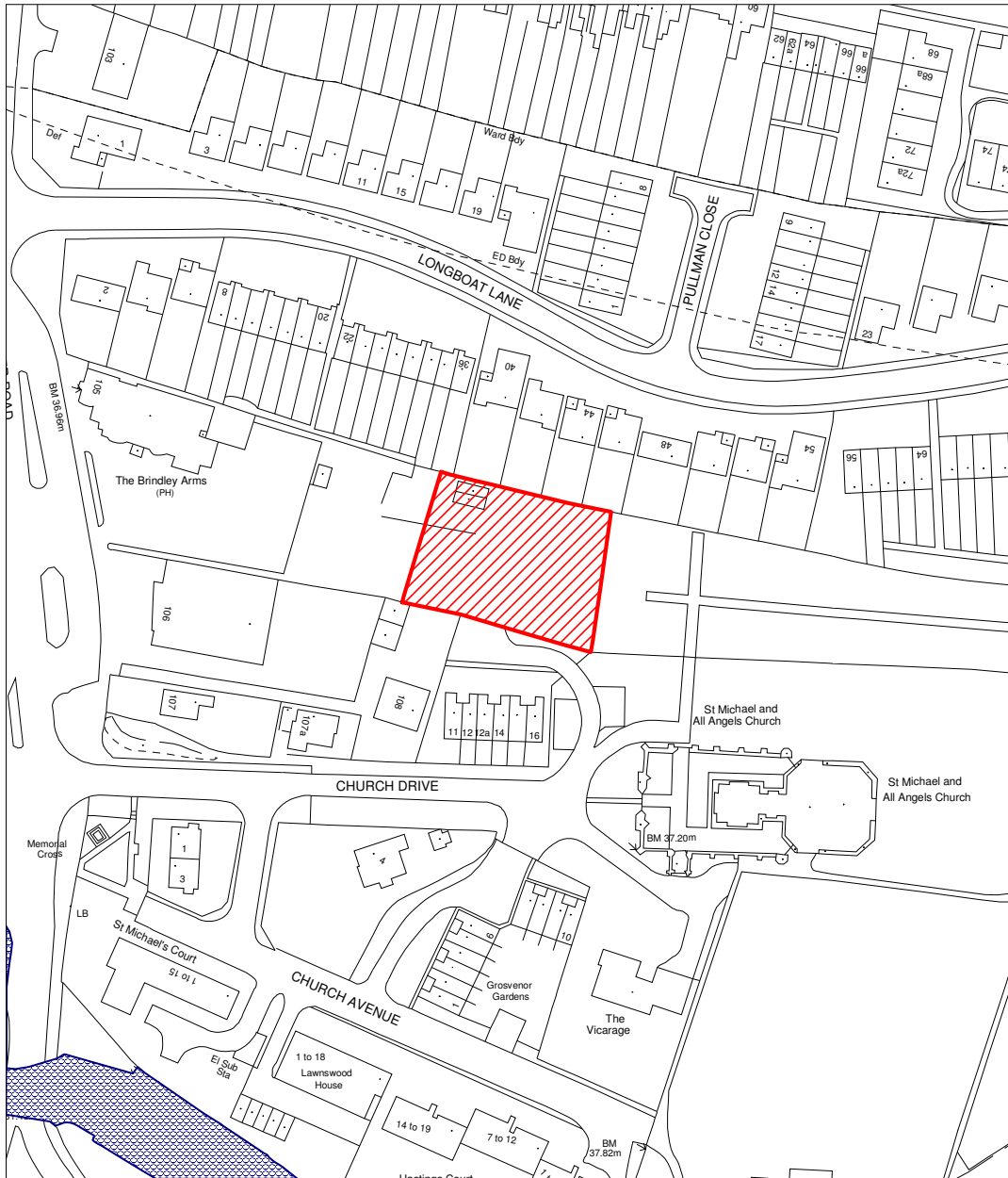

**PLANNING, HEALTH & ENVIRONMENT DIVISION**  
**Brindley Arms**  
**Minster Road**  
**Stourport on Severn**

Duke House, Clensmore Street, Kidderminster, Worcs, DY10 2JX. Telephone: 01562 732928. Fax: 01562 732556



Date:- 30 October 2006

OS sheet:- SO8171NW

Scale:- 1:1250

Based upon the Ordnance Survey mapping with the permission of the Controller of Her Majesty's Stationery Office Crown copyright (C).  
Unauthorised reproduction infringes Crown Copyright and may lead to prosecution or civil proceedings. Licence number 100018317.

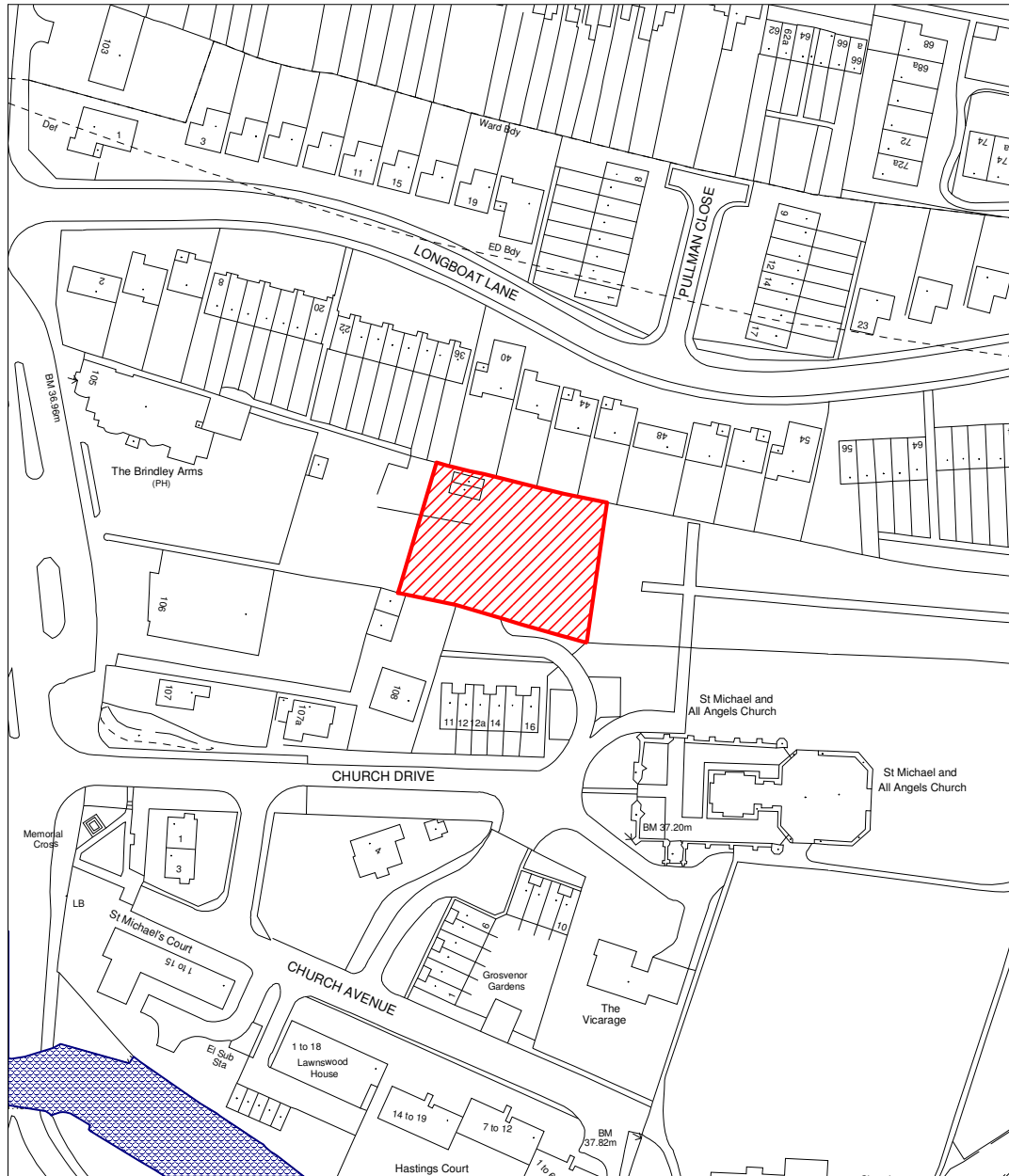

**PLANNING, HEALTH & ENVIRONMENT DIVISION**  
**Brindley Arms**  
**105 Minster Road**  
**Stourport on Severn**

Duke House, Clensmore Street, Kidderminster, Worcs, DY10 2JX. Telephone: 01562 732928. Fax: 01562 732556



Date:- 27 October 2006

OS sheet:- SO8182SE

Scale:- 1:2500

Based upon the Ordnance Survey mapping with the permission of the Controller of Her Majesty's Stationery Office Crown copyright (C).  
Unauthorised reproduction infringes Crown Copyright and may lead to prosecution or civil proceedings. Licence number 100018317.

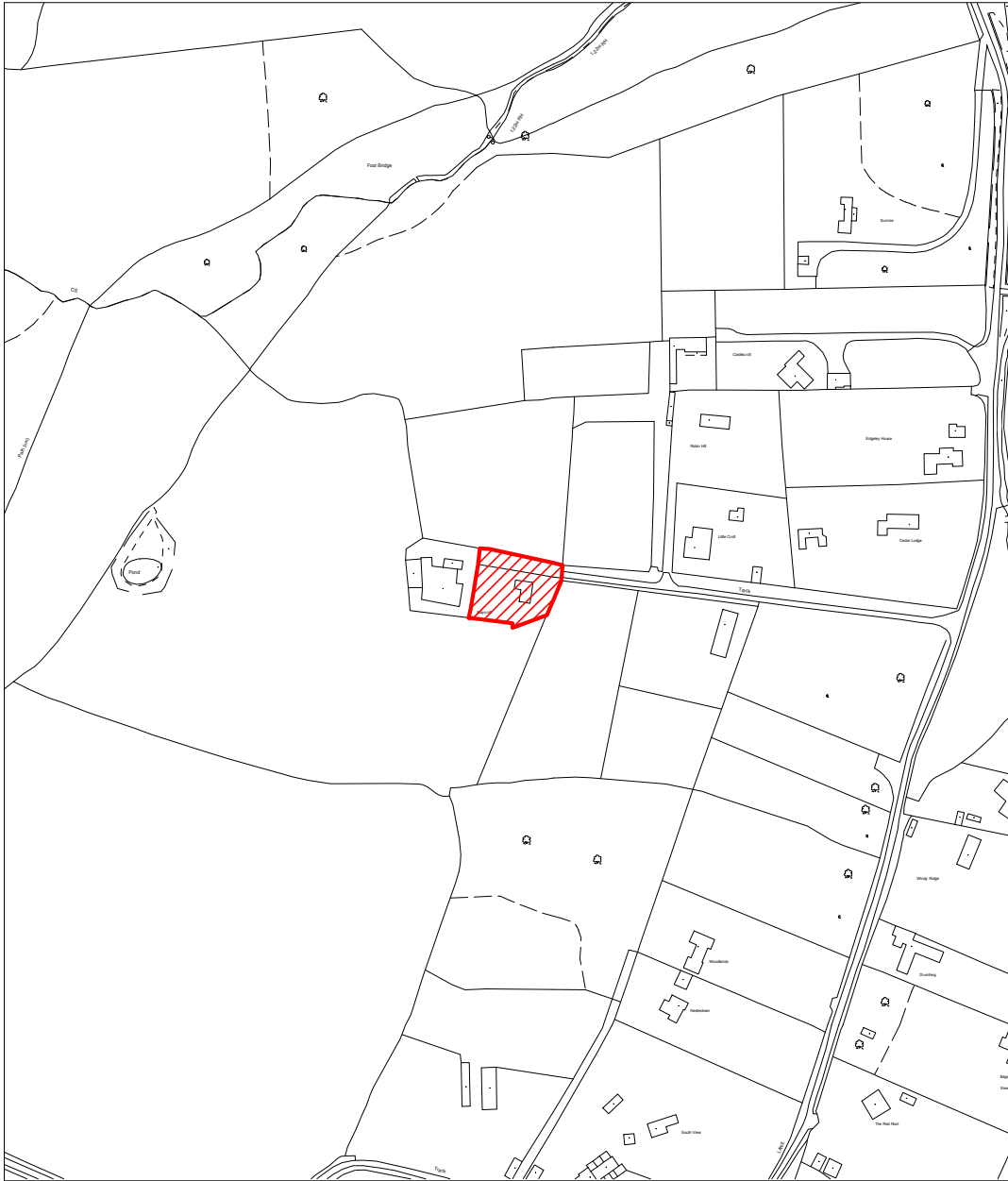

PLANNING, HEALTH & ENVIRONMENT DIVISION  
Maycroft  
Sheepwash Lane  
Wolverley



Duke House, Clensmore Street, Kidderminster, Worcs, DY10 2JX. Telephone: 01562 732928. Fax: 01562 732556