

PLANNING, HEALTH & ENVIRONMENT DIVISION
Land to rear of 5 Mill Lane
Blakedown
DY10 3ND



PLANNING (DEVELOPMENT CONTROL) COMMITTEE

08/0977

Date:- 08 January 2009

OS sheet:- SO8176SW

Scale:- 1:1250

Based upon the Ordnance Survey mapping with the permission of the Controller of Her Majesty's Stationery Office Crown copyright (C).
Unauthorised reproduction infringes Crown Copyright and may lead to prosecution or civil proceedings. Licence number 100018317.

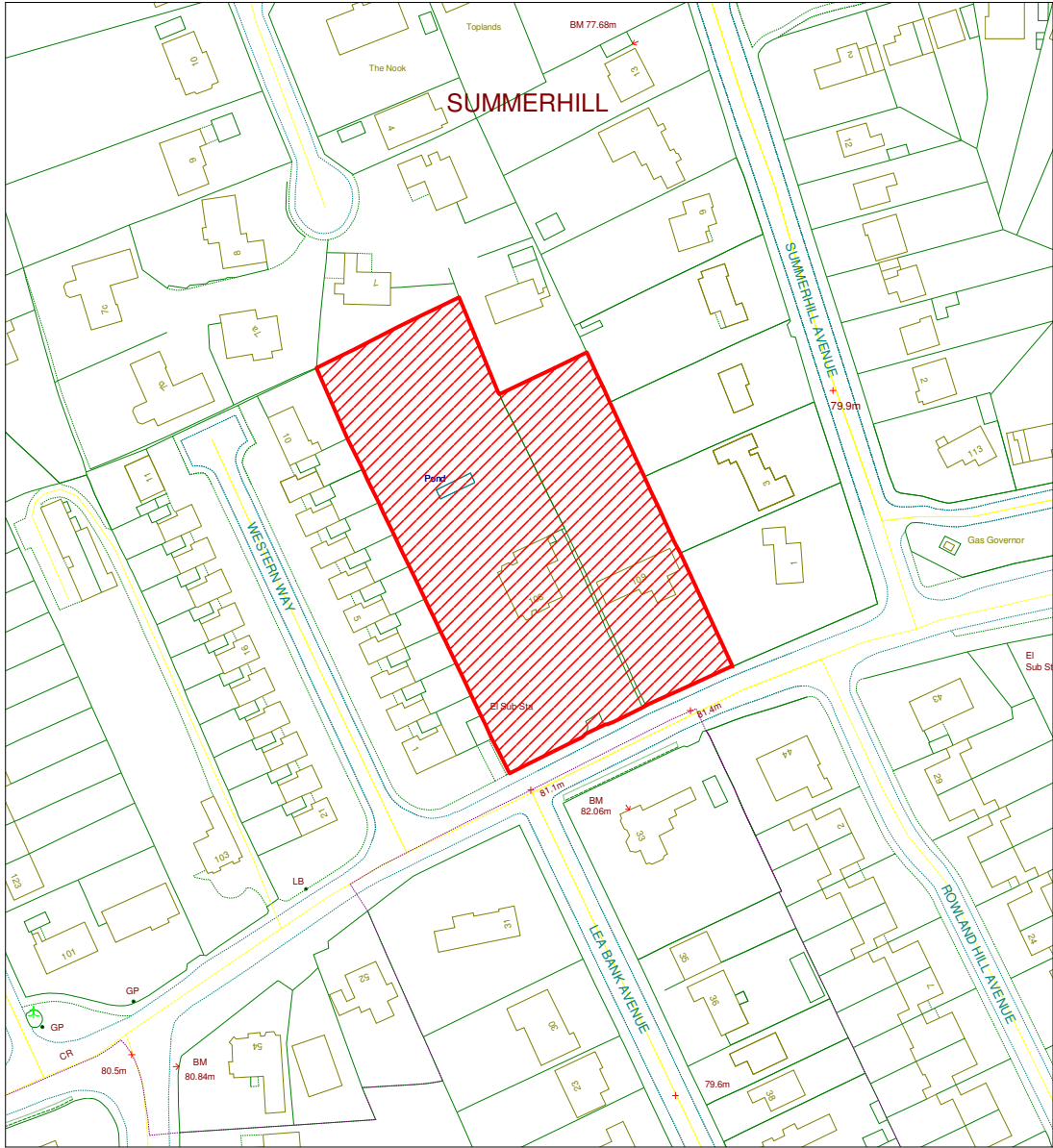

PLANNING, HEALTH & ENVIRONMENT DIVISION
108/109 Bewdley Hill
Kidderminster
DY11 6JE



Duke House, Clensmore Street, Kidderminster, Worcs, DY10 2JX. Telephone: 01562 732928. Fax: 01562 732556

PLANNING (DEVELOPMENT CONTROL) COMMITTEE

08/1049

Date:- 26 February 2009

OS sheet:- SO8474SW

Scale:- 1:1000

Based upon the Ordnance Survey mapping with the permission of the Controller of Her Majesty's Stationery Office Crown copyright (C).
Unauthorised reproduction infringes Crown Copyright and may lead to prosecution or civil proceedings. Licence number 100018317.

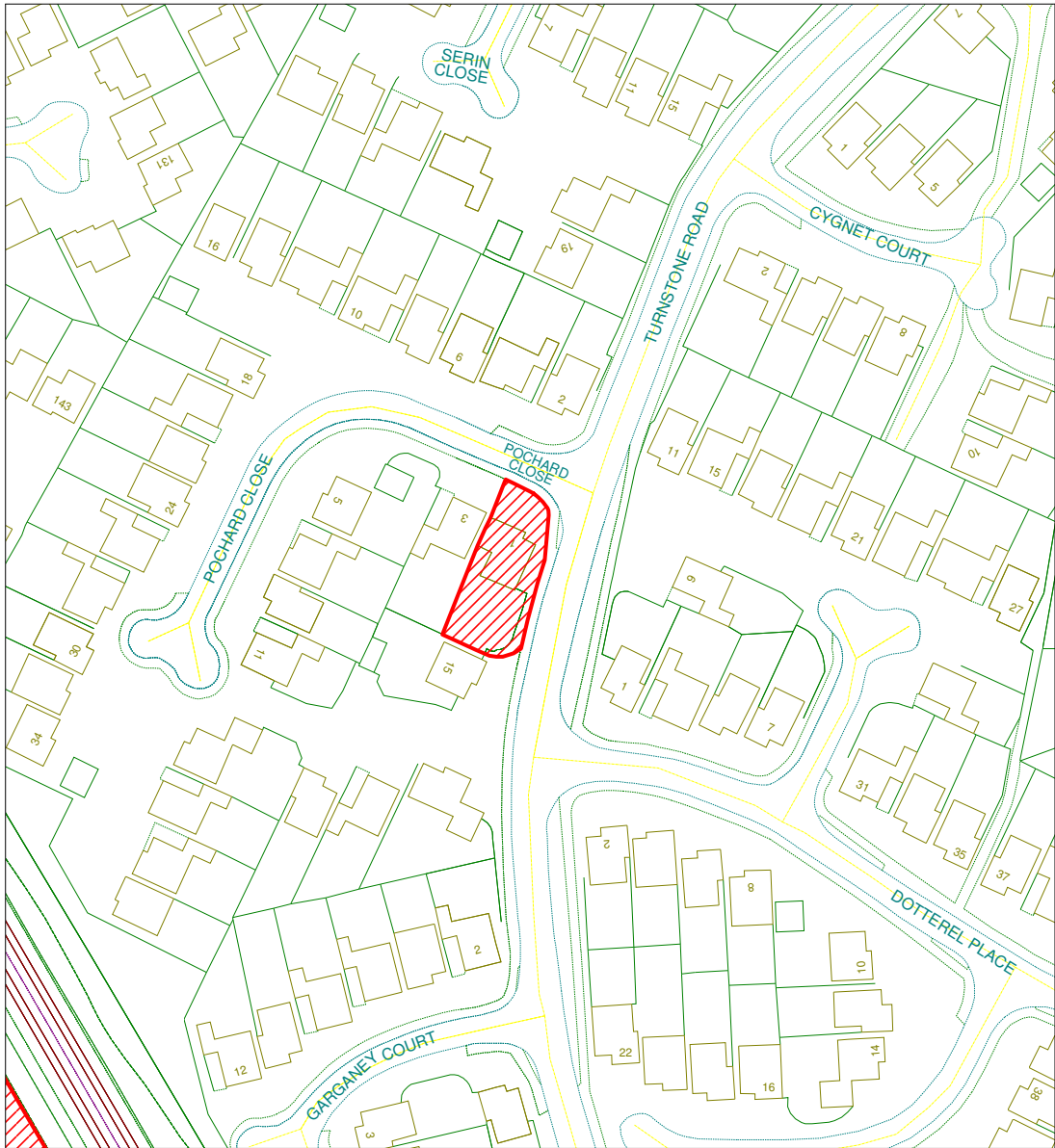

PLANNING, HEALTH & ENVIRONMENT DIVISION
1 Pochard Close
Kidderminster
DY10 4UB



Duke House, Clensmore Street, Kidderminster, Worcs, DY10 2JX. Telephone: 01562 732928. Fax: 01562 732556

PLANNING (DEVELOPMENT CONTROL) COMMITTEE

09/0054

Date:- 26 February 2009

OS sheet:- SO8478SE

Scale:- 1:1250

Based upon the Ordnance Survey mapping with the permission of the Controller of Her Majesty's Stationery Office Crown copyright (C).
Unauthorised reproduction infringes Crown Copyright and may lead to prosecution or civil proceedings. Licence number 100018317.

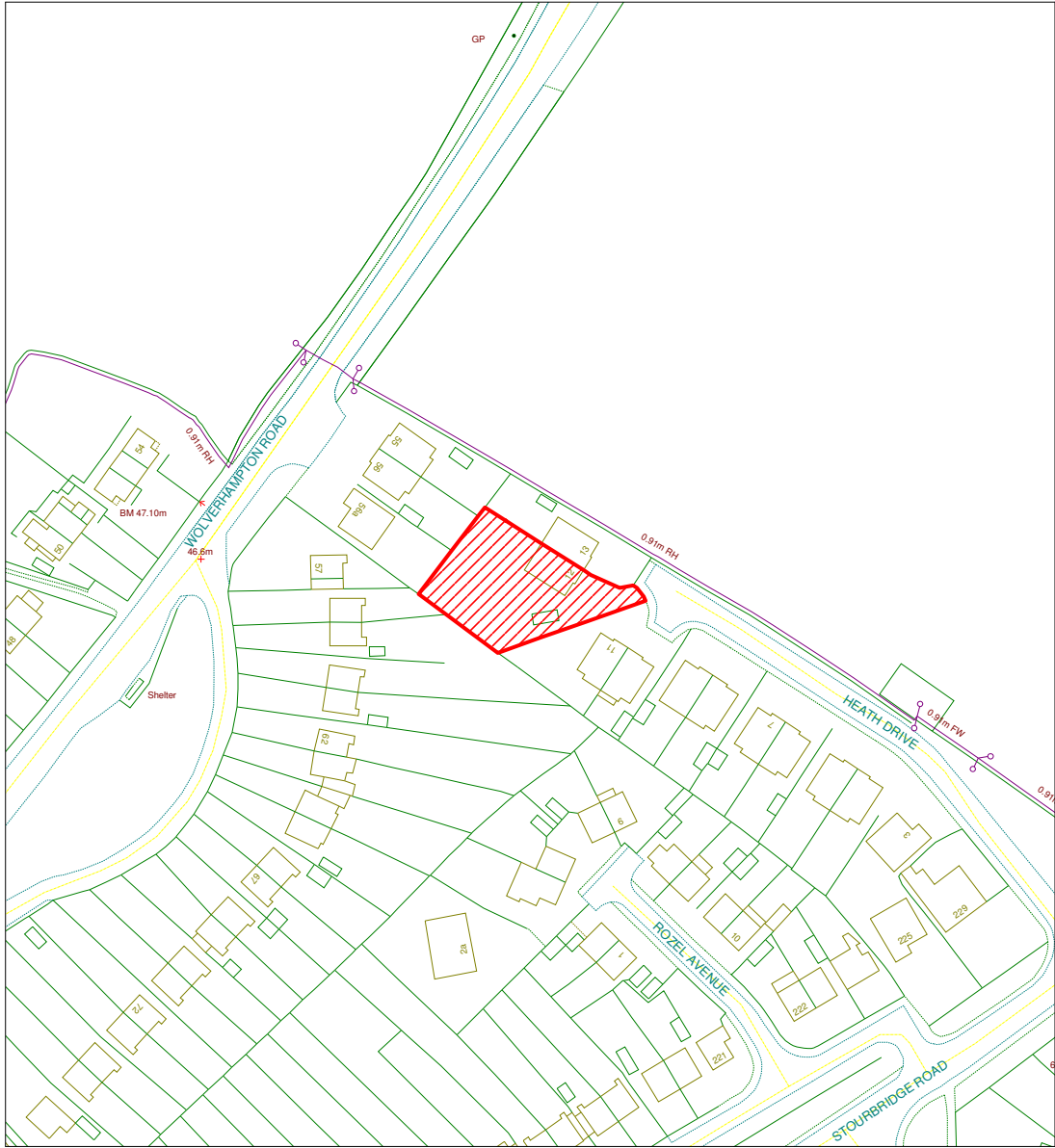

PLANNING, HEALTH & ENVIRONMENT DIVISION
12 Heath Drive
Kidderminster
DY10 2XA



Duke House, Clensmore Street, Kidderminster, Worcs, DY10 2JX. Telephone: 01562 732928. Fax: 01562 732556