

PLANNING COMMITTEE

08/0963/0964/0965

Date:- 26 May 2009 OS sheet:- SO8376NW Scale:- 1:1000  
Based upon the Ordnance Survey mapping with the permission of the Controller of Her Majesty's Stationery Office Crown copyright (C).  
Unauthorised reproduction infringes Crown Copyright and may lead to prosecution or civil proceedings. Licence number 100018317.

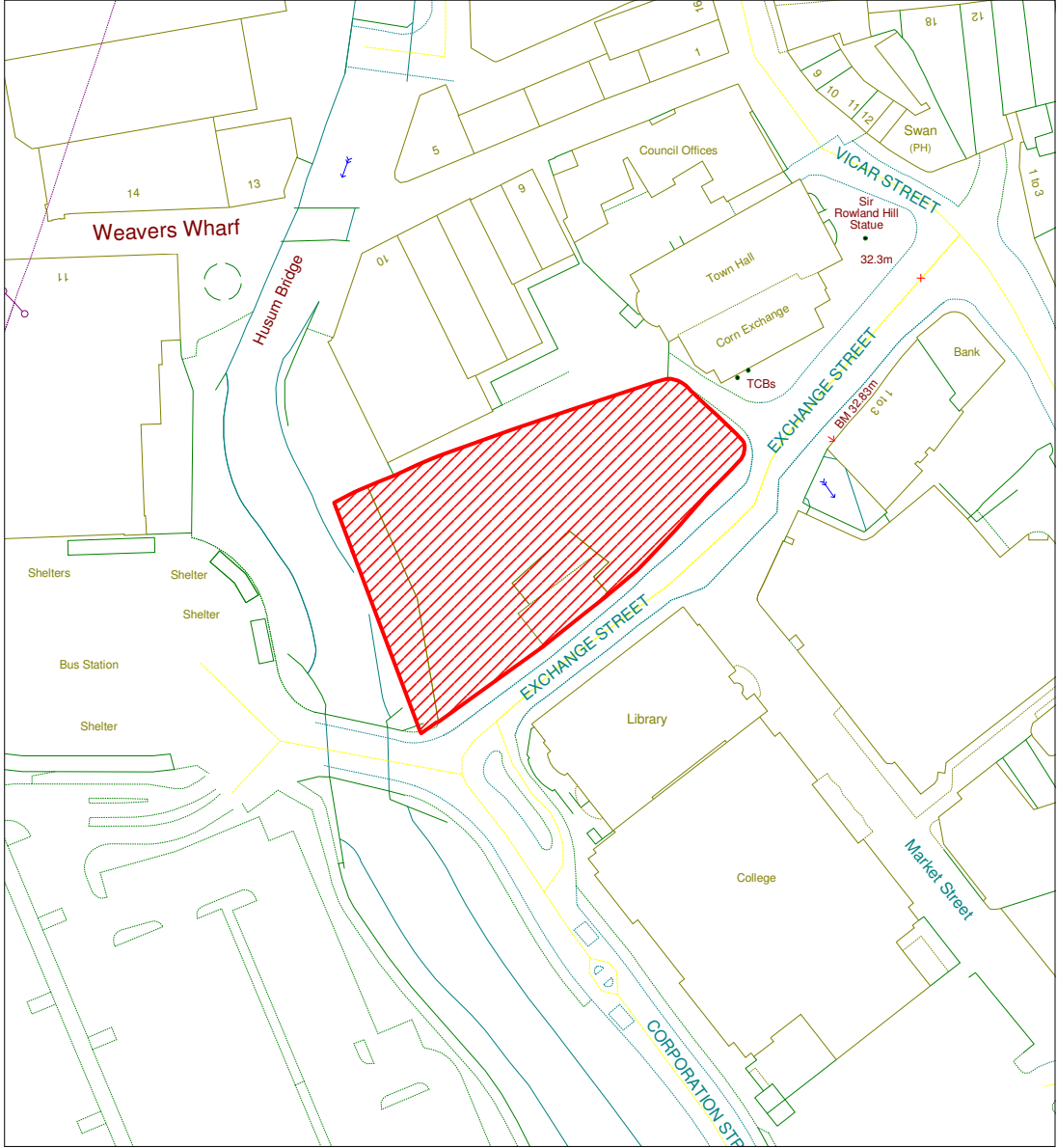

PLANNING AND REGULATORY SERVICES DIRECTORATE  
**Brintons Ltd.**  
**Exchange Street**  
**Kidderminster**



Duke House, Clensmore Street, Kidderminster, Worcs, DY10 2JX. Telephone: 01562 732928. Fax: 01562 732556

PLANNING COMMITTEE

09/0066

Date:- 26 May 2009

OS sheet:- SO8278SE

Scale:- 1:2500

Based upon the Ordnance Survey mapping with the permission of the Controller of Her Majesty's Stationery Office Crown copyright (C).  
Unauthorised reproduction infringes Crown Copyright and may lead to prosecution or civil proceedings. Licence number 100018317.

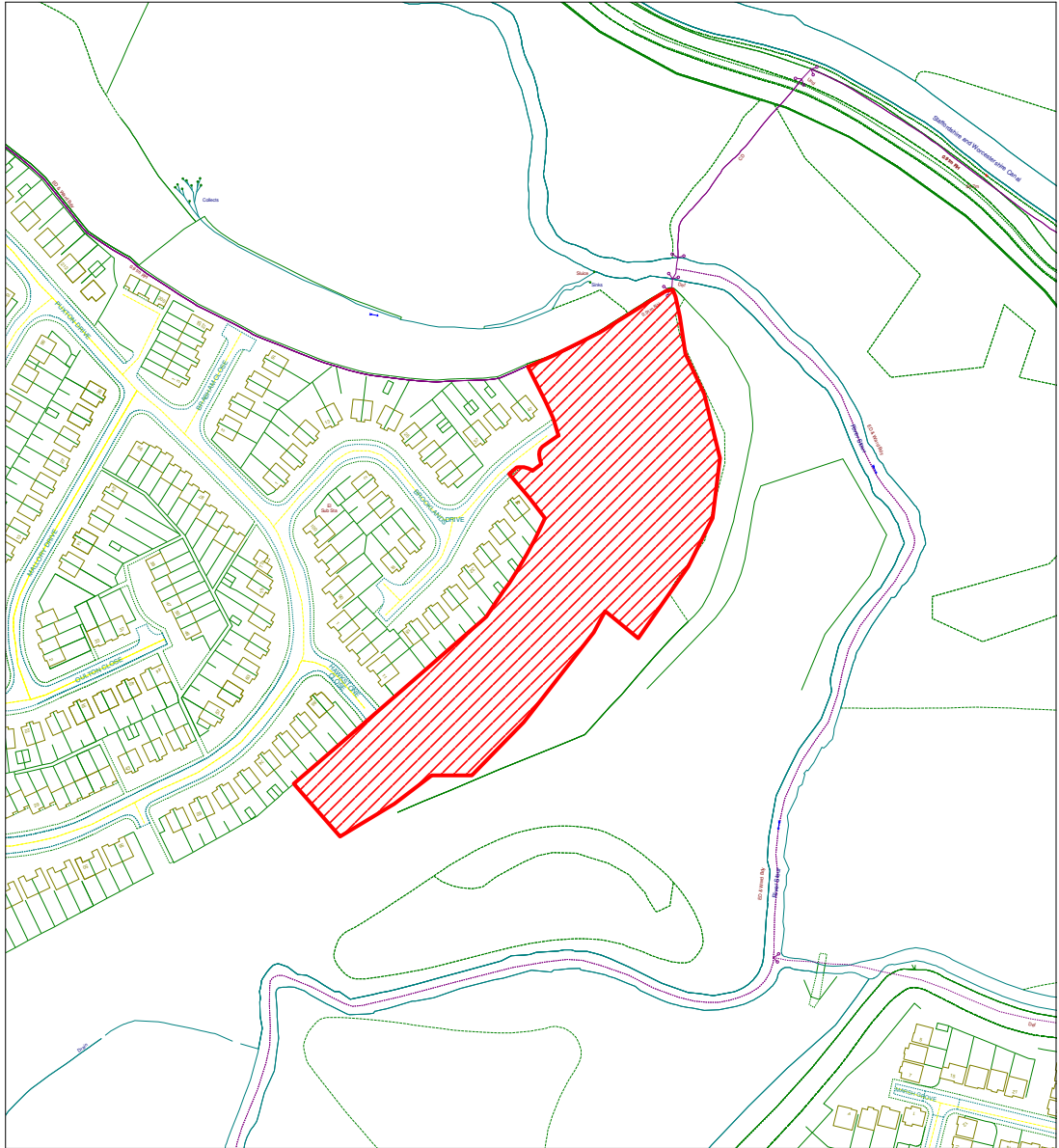

**PLANNING AND REGULATORY SERVICES DIRECTORATE**  
**Land off Puxton Drive**  
**Kidderminster**  
**DY11 5HY**



Duke House, Clensmore Street, Kidderminster, Worcs, DY10 2JX. Telephone: 01562 732928. Fax: 01562 732556

PLANNING COMMITTEE

09/0230/0231

Date:- 26 May 2009

OS sheet:- SO7875SE

Scale:- 1:1250

Based upon the Ordnance Survey mapping with the permission of the Controller of Her Majesty's Stationery Office Crown copyright (C).  
Unauthorised reproduction infringes Crown Copyright and may lead to prosecution or civil proceedings. Licence number 100018317.

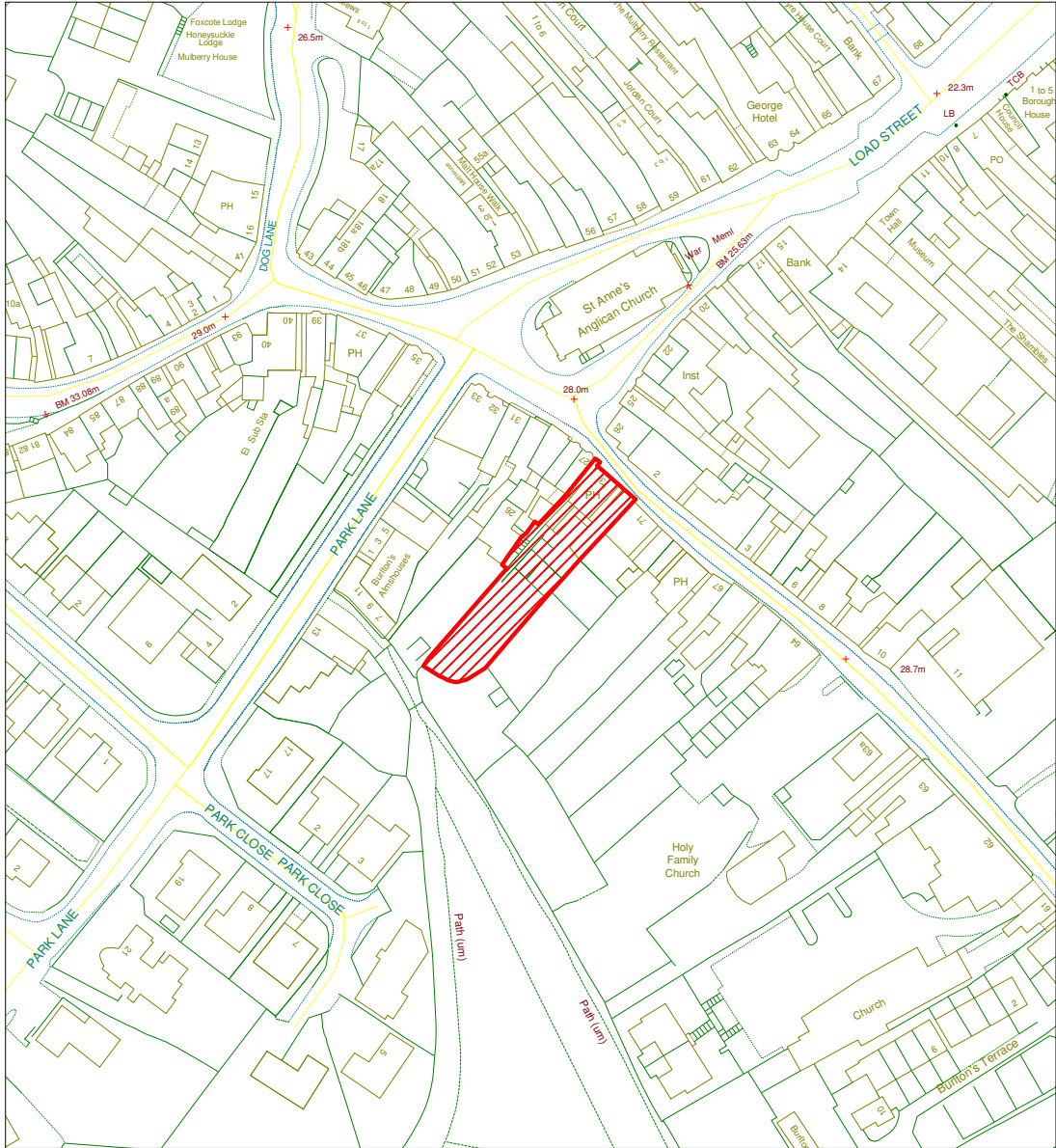

PLANNING AND REGULATORY SERVICES DIRECTORATE

Talbot Inn  
73 High Street  
Bewdley  
DY12 2DJ



Duke House, Clensmore Street, Kidderminster, Worcs, DY10 2JX. Telephone: 01562 732928. Fax: 01562 732556

PLANNING COMMITTEE

09/0247

Date:- 26 May 2009 OS sheet:- SO8574 Scale:- 1:5000  
Based upon the Ordnance Survey mapping with the permission of the Controller of Her Majesty's Stationery Office Crown copyright (C).  
Unauthorised reproduction infringes Crown Copyright and may lead to prosecution or civil proceedings. Licence number 100018317.

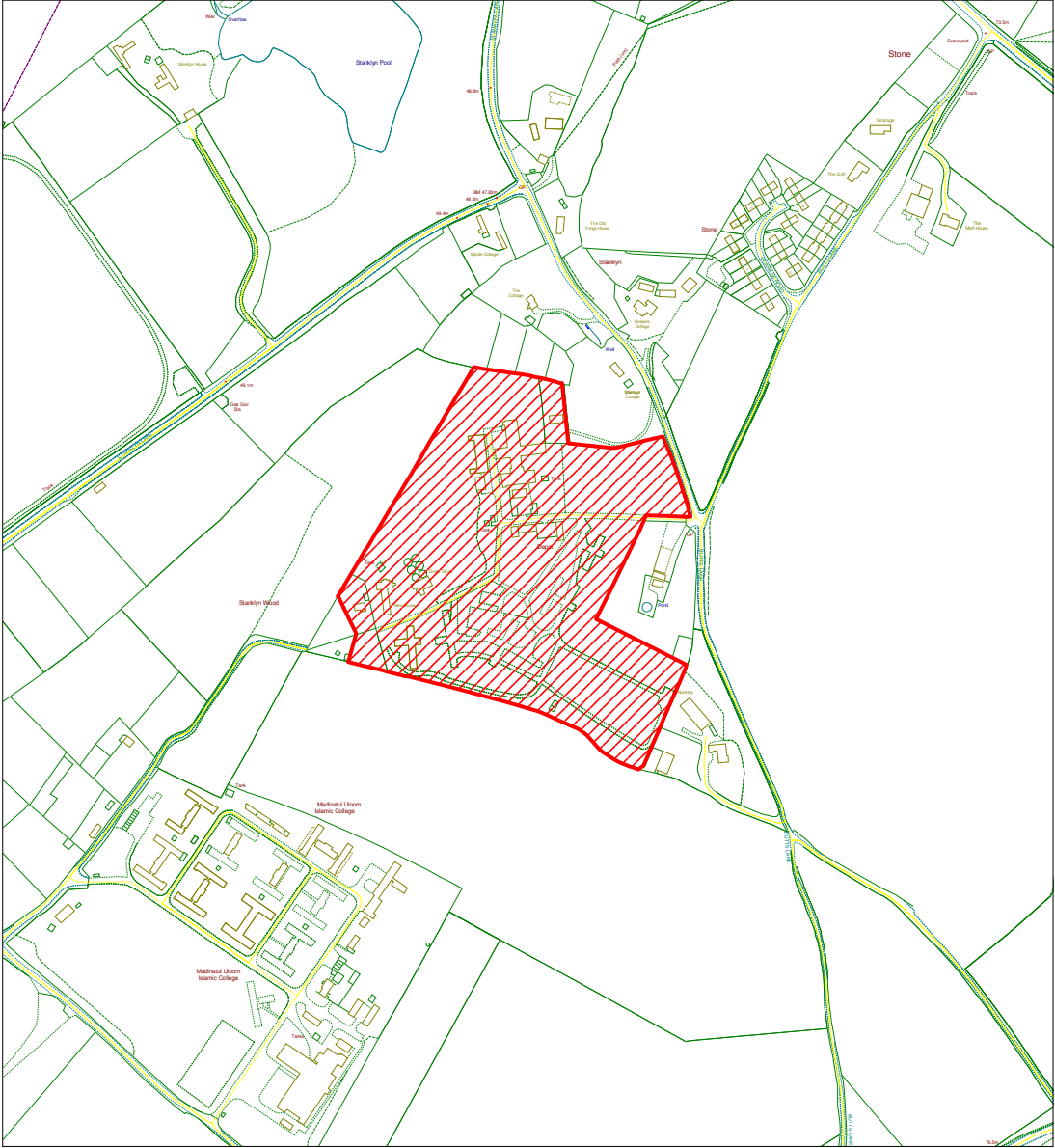

**PLANNING AND REGULATORY SERVICES DIRECTORATE**  
**Former Depot**  
**Butts Lane**  
**Stone**  
**DY10 4BL**



Duke House, Clensmore Street, Kidderminster, Worcs, DY10 2JX. Telephone: 01562 732928. Fax: 01562 732556

PLANNING COMMITTEE

09/0297

Date:- 26 May 2009 OS sheet:- SO8480NE Scale:- 1:1000  
Based upon the Ordnance Survey mapping with the permission of the Controller of Her Majesty's Stationery Office Crown copyright (C).  
Unauthorised reproduction infringes Crown Copyright and may lead to prosecution or civil proceedings. Licence number 100018317.

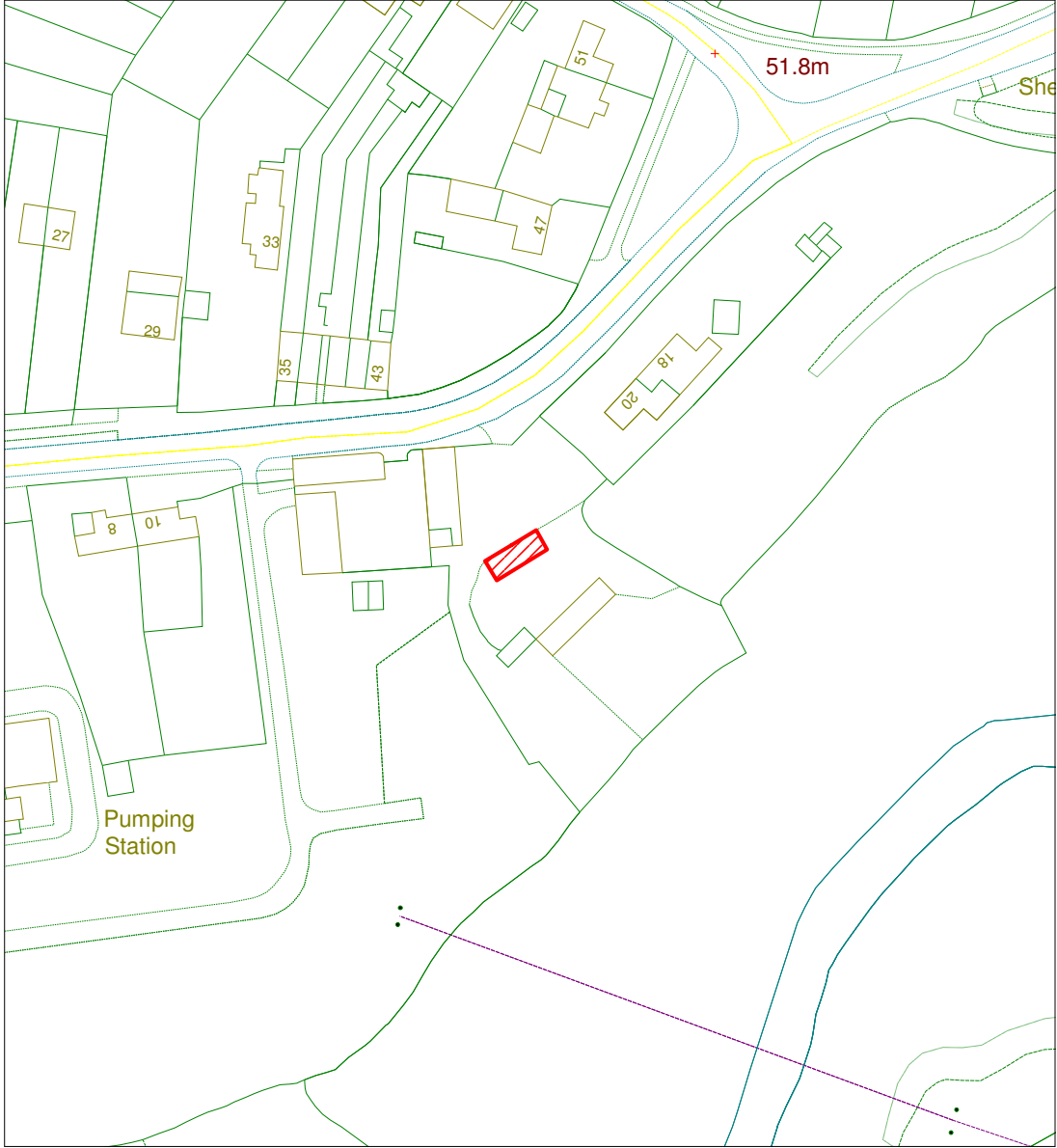

**PLANNING AND REGULATORY SERVICES DIRECTORATE**  
**Blue Ball Business Centre**  
**Caunsall Road**  
**Caunsall**  
**DY11 5YB**

Duke House, Clensmore Street, Kidderminster, Worcs, DY10 2JX. Telephone: 01562 732928. Fax: 01562 732556



PLANNING COMMITTEE

09/0298

Date:- 26 May 2009

OS sheet:- S07977SE

Scale:- 1:2500

Based upon the Ordnance Survey mapping with the permission of the Controller of Her Majesty's Stationery Office Crown copyright (C).  
Unauthorised reproduction infringes Crown Copyright and may lead to prosecution or civil proceedings. Licence number 100018317.

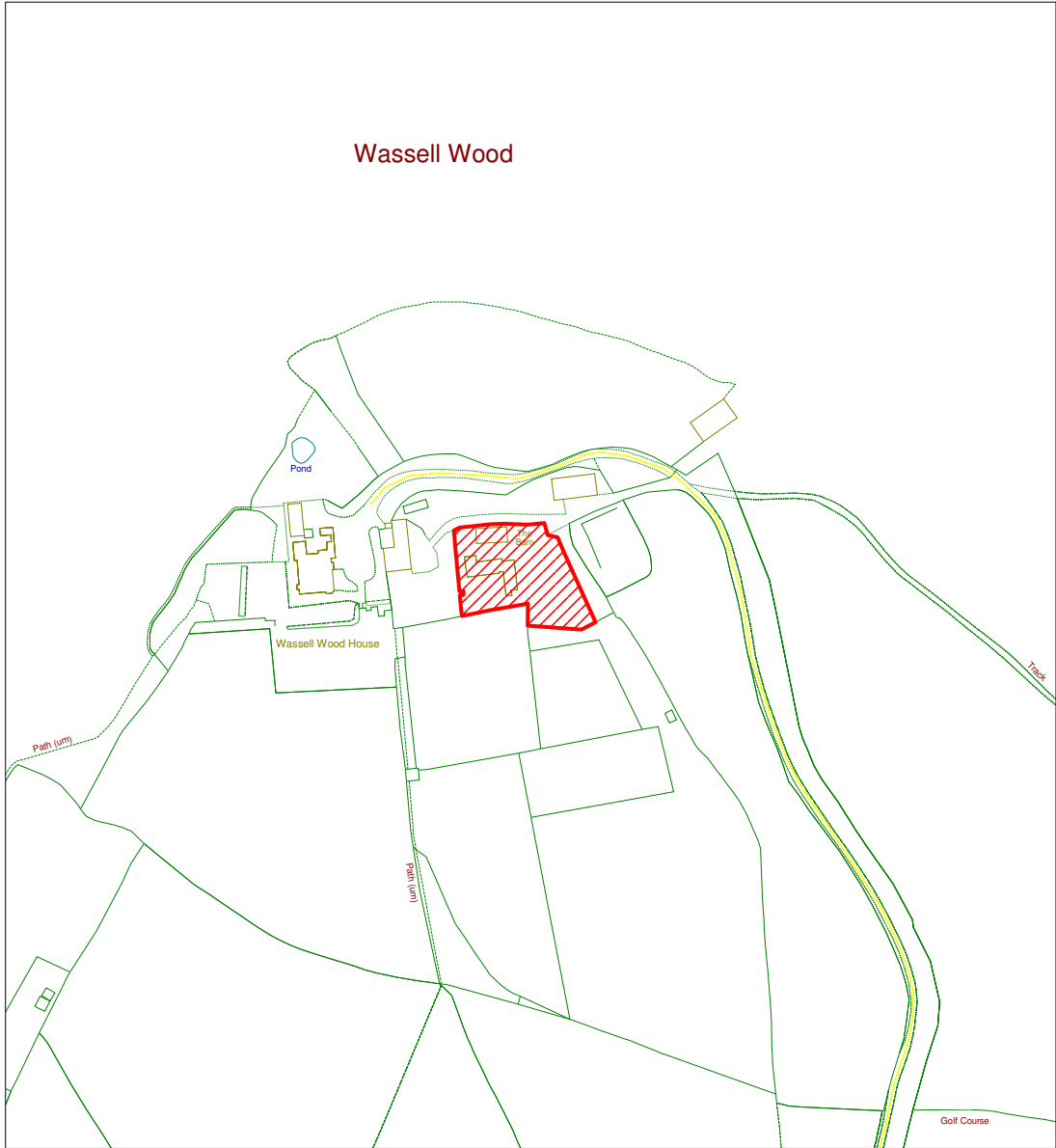

PLANNING AND REGULATORY SERVICES DIRECTORATE  
Wassellwood Barn  
Habberley Road  
Bewdley  
DY12 1LD



Duke House, Clensmore Street, Kidderminster, Worcs, DY10 2JX. Telephone: 01562 732928. Fax: 01562 732556

PLANNING COMMITTEE

09/0314

Date:- 26 May 2009 OS sheet:- SO8480SE Scale:- 1:1250  
Based upon the Ordnance Survey mapping with the permission of the Controller of Her Majesty's Stationery Office Crown copyright (C).  
Unauthorised reproduction infringes Crown Copyright and may lead to prosecution or civil proceedings. Licence number 100018317.

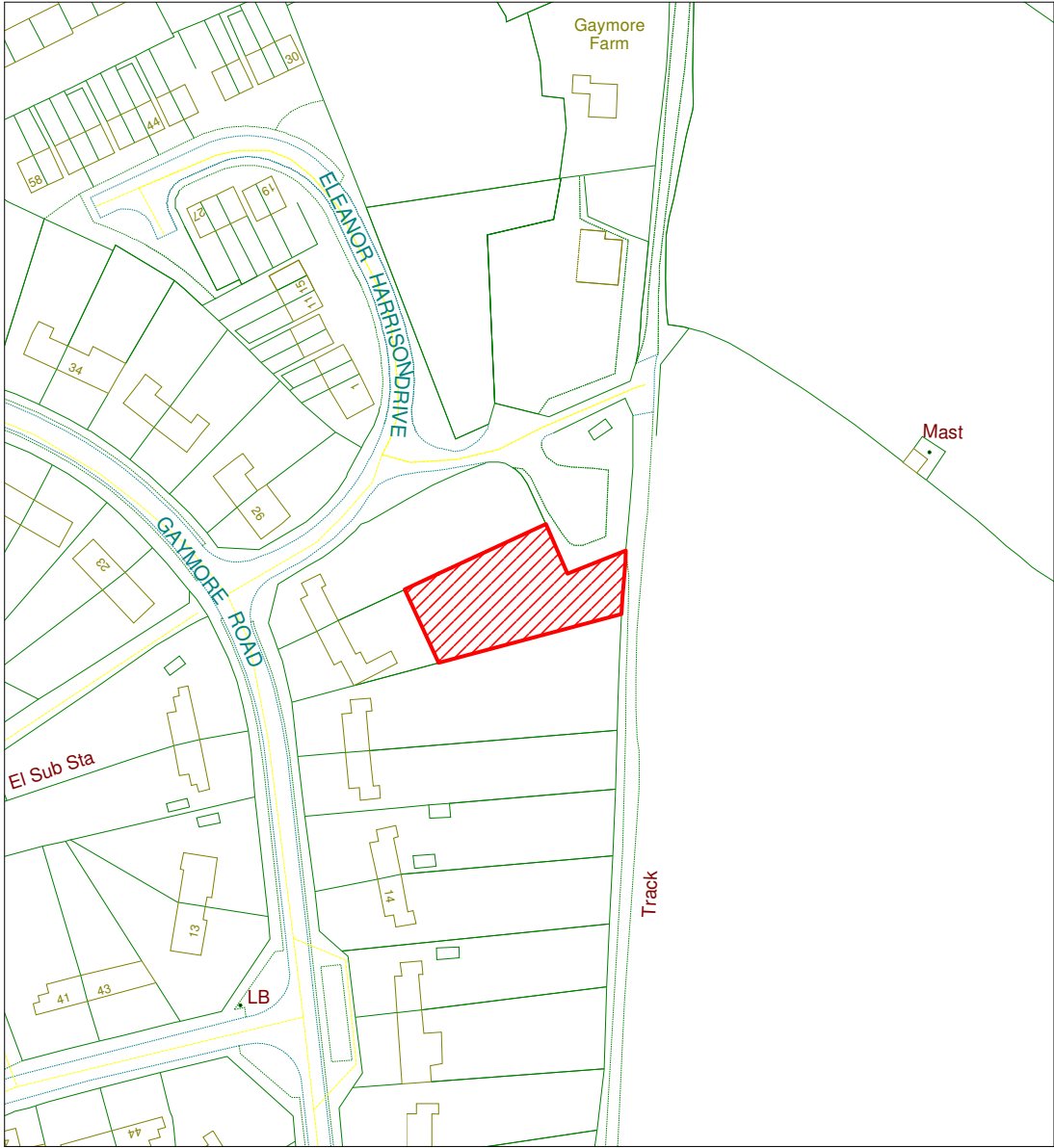

**PLANNING AND REGULATORY SERVICES DIRECTORATE**  
**Land off Eleanor Harrison Drive**  
**Cookley**  
**DY10 3TY**



Duke House, Clensmore Street, Kidderminster, Worcs, DY10 2JX. Telephone: 01562 732928. Fax: 01562 732556