

Site plans for Kidderminster Town Allocations

AS/3 Chester Road South Service Station



AS/5 Former Victoria Sports Ground



BHS/2 Land at Bromsgrove Street (Lionfields)

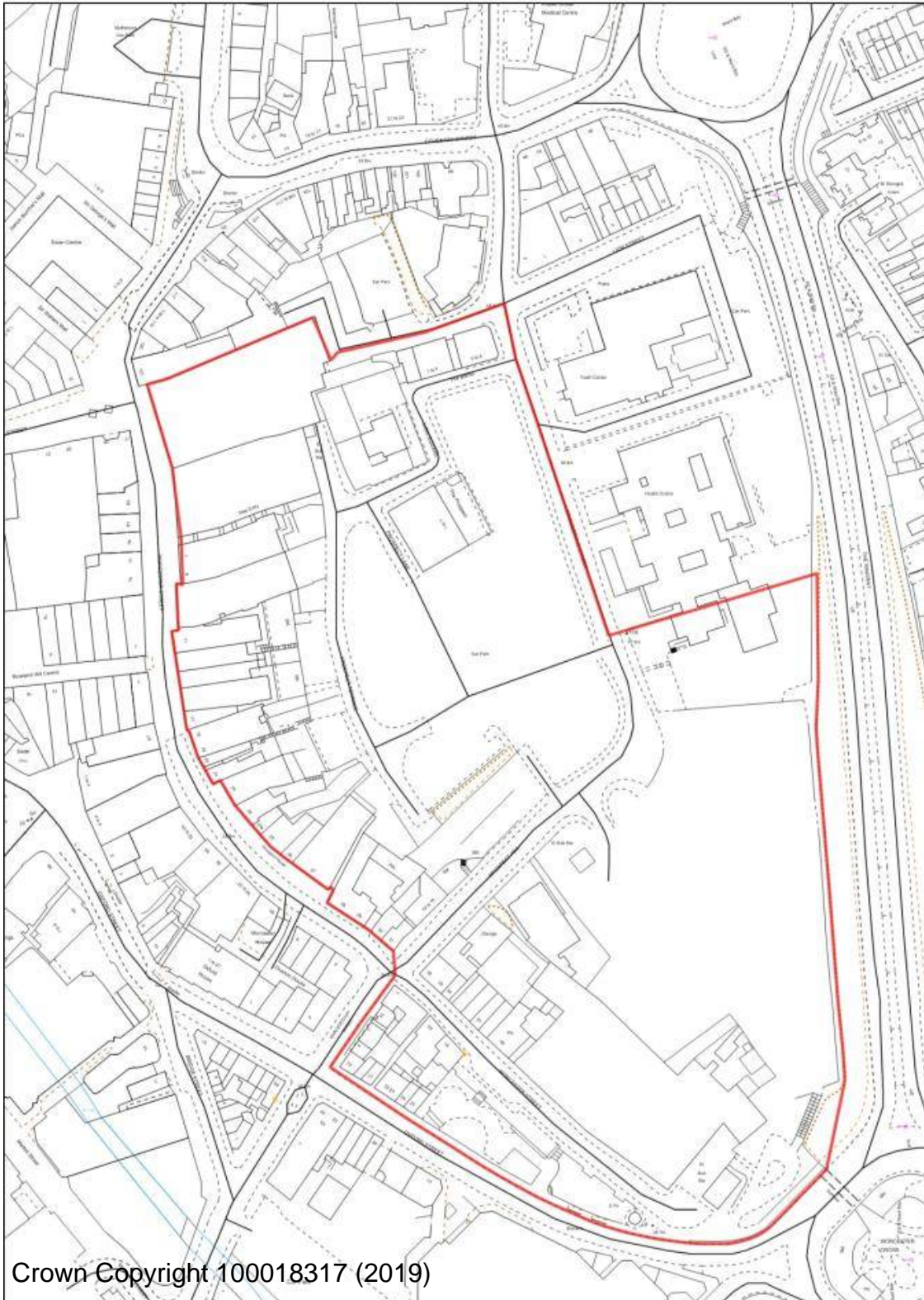

BHS/16 Timber Yard Park Lane



Crown Copyright 100018317 (2019)

BHS/39 Boucher Building Green Street

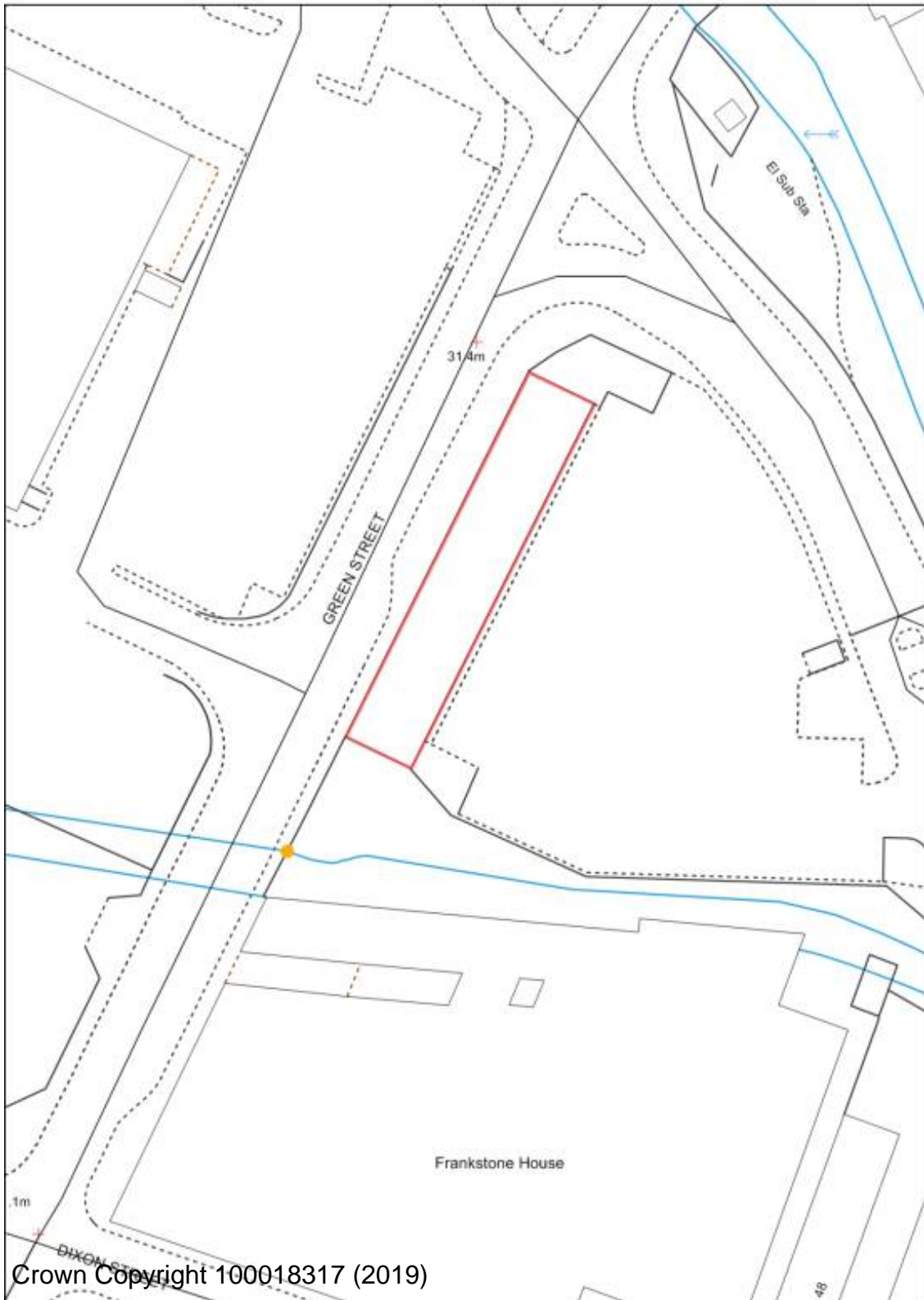

BW/2 Limekiln Bridge, Clensmore Street

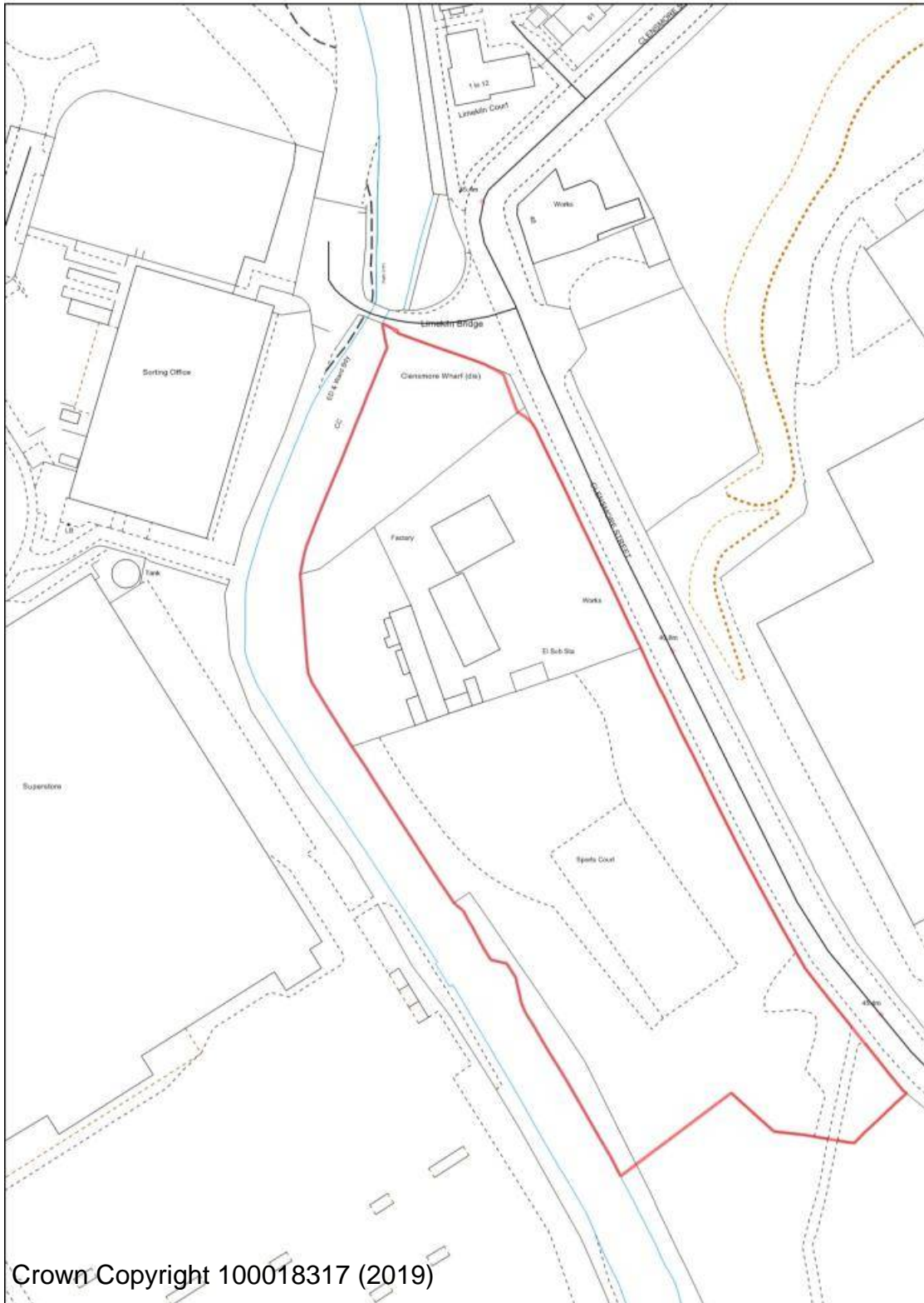

BW/3 Sladen School

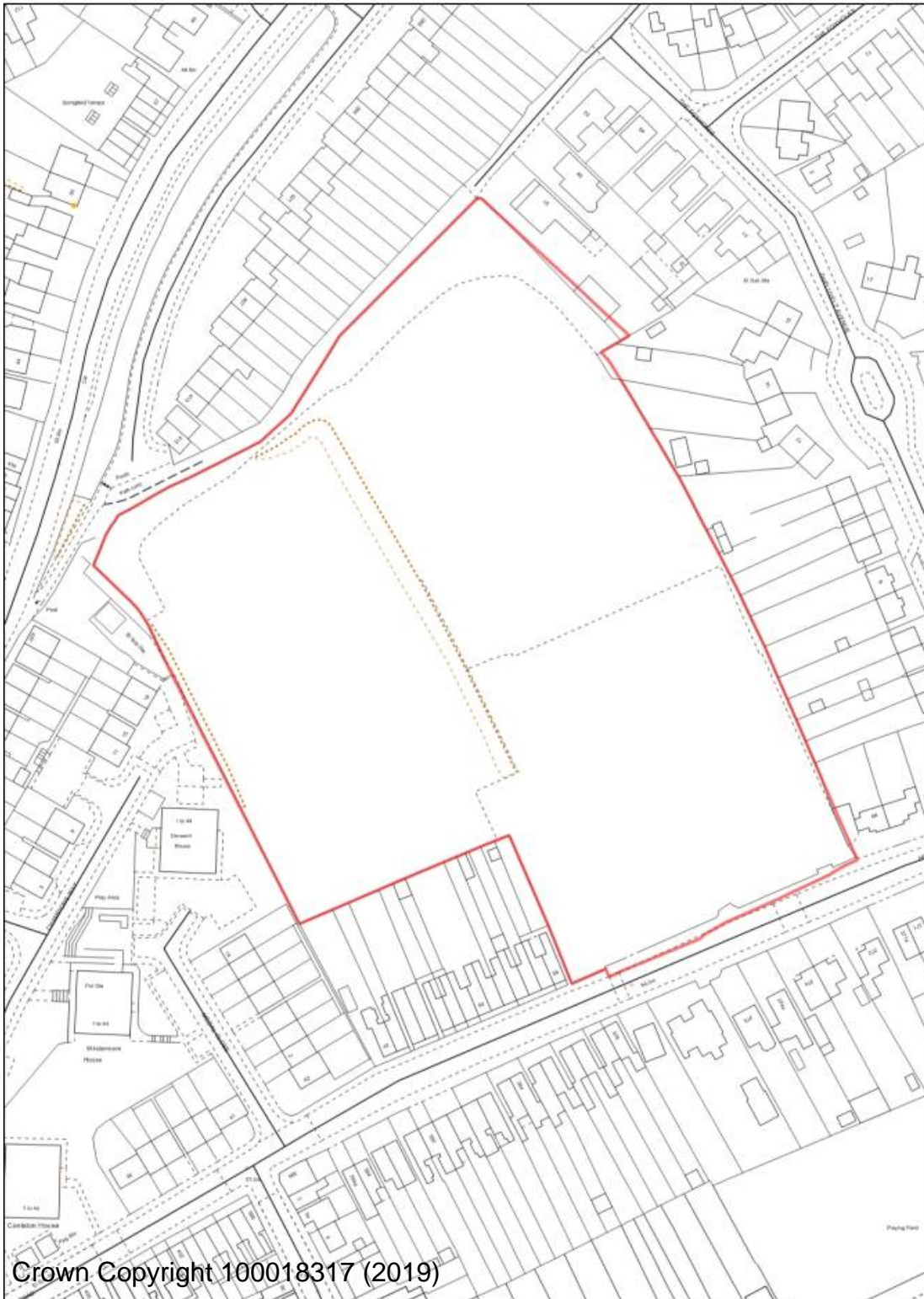

FPH/15 Severn Grove Shops Rifle Range



FPH/18 Naylor's Field Sutton Park Rise

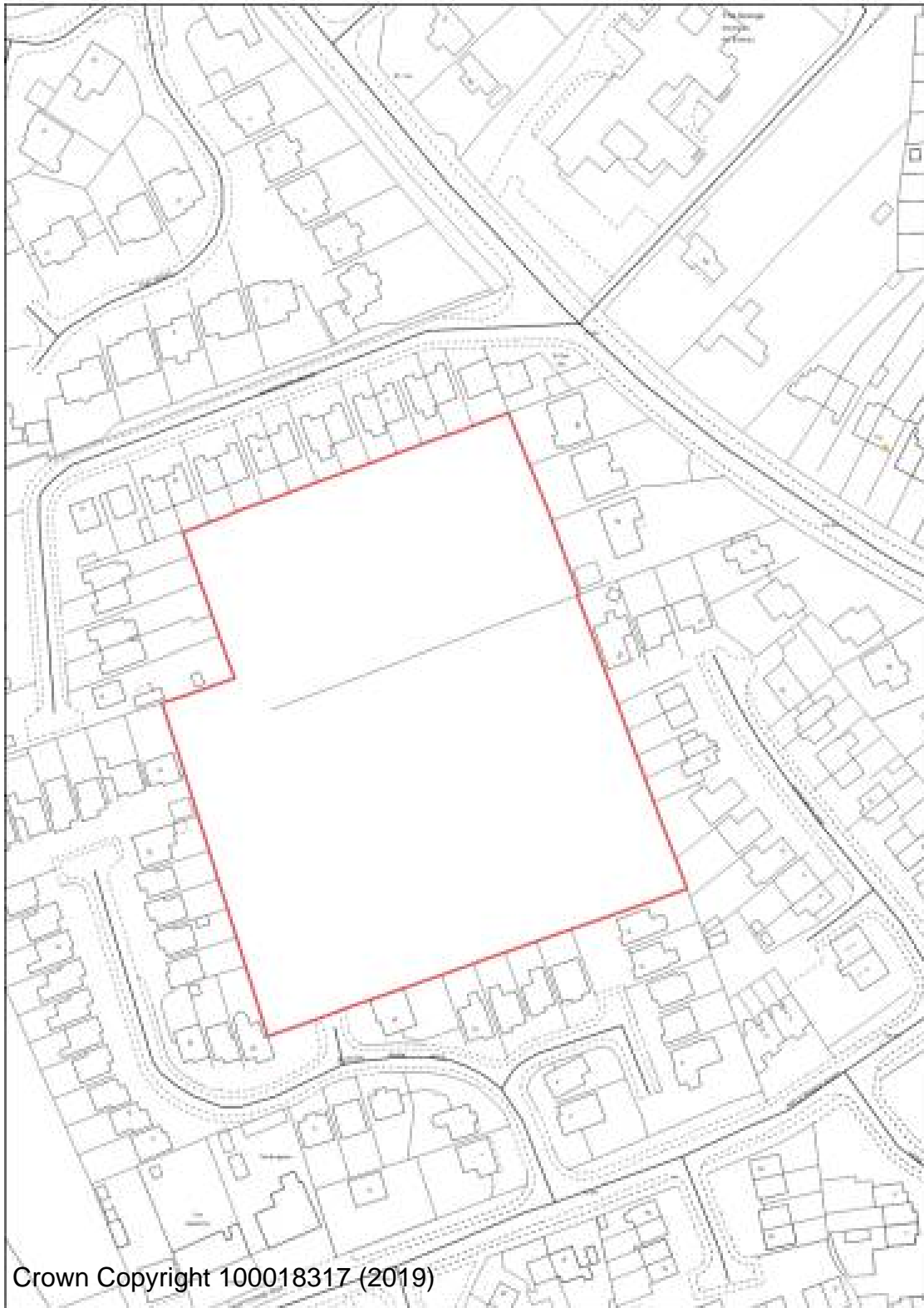

Crown Copyright 100018317 (2019)

FPH/19 164/5 Sutton Park Road



OC/11 Stourminster School site



LI/10 Land r/o Zortech Avenue

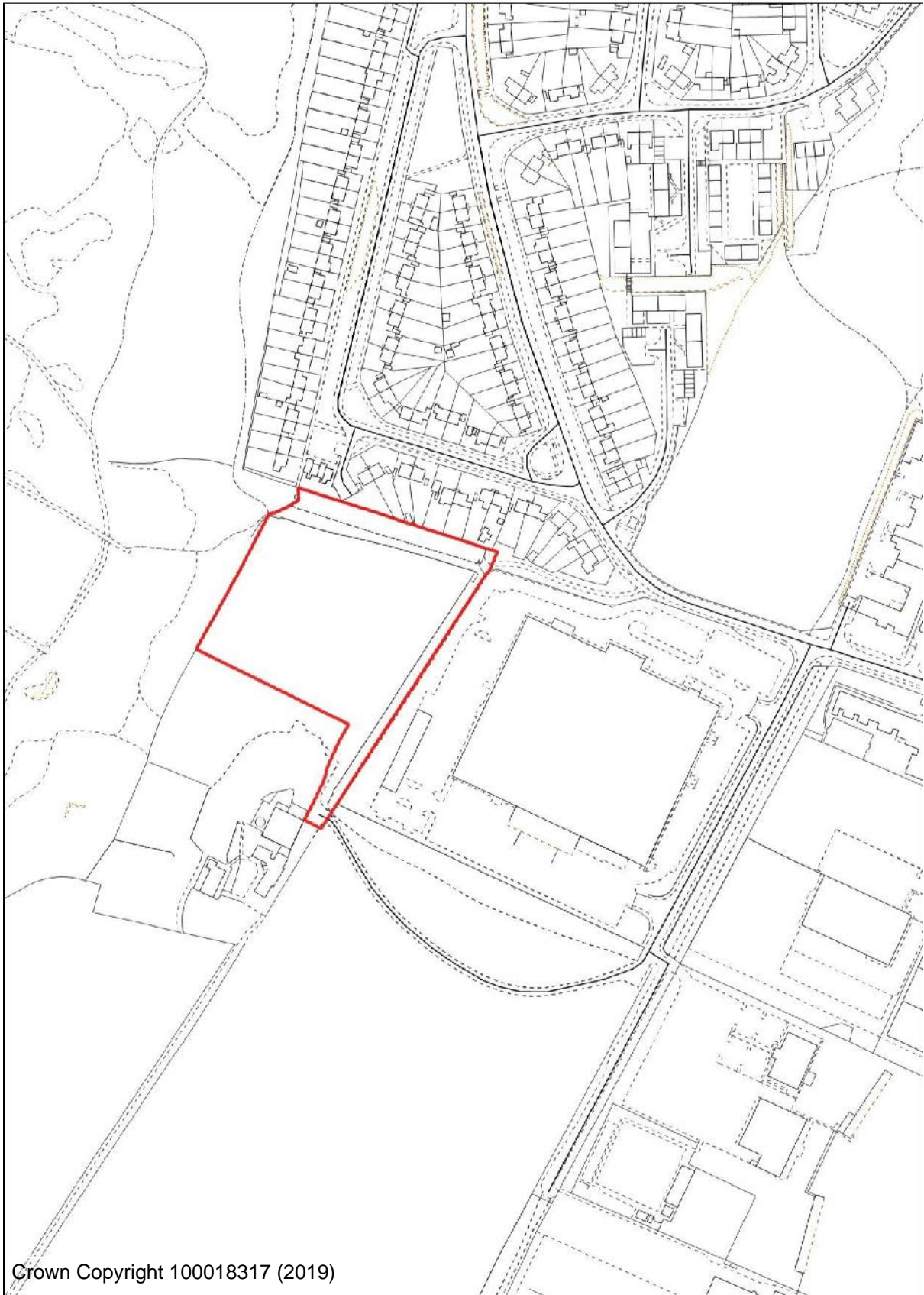

BHS/10 Frank Stone Green Street

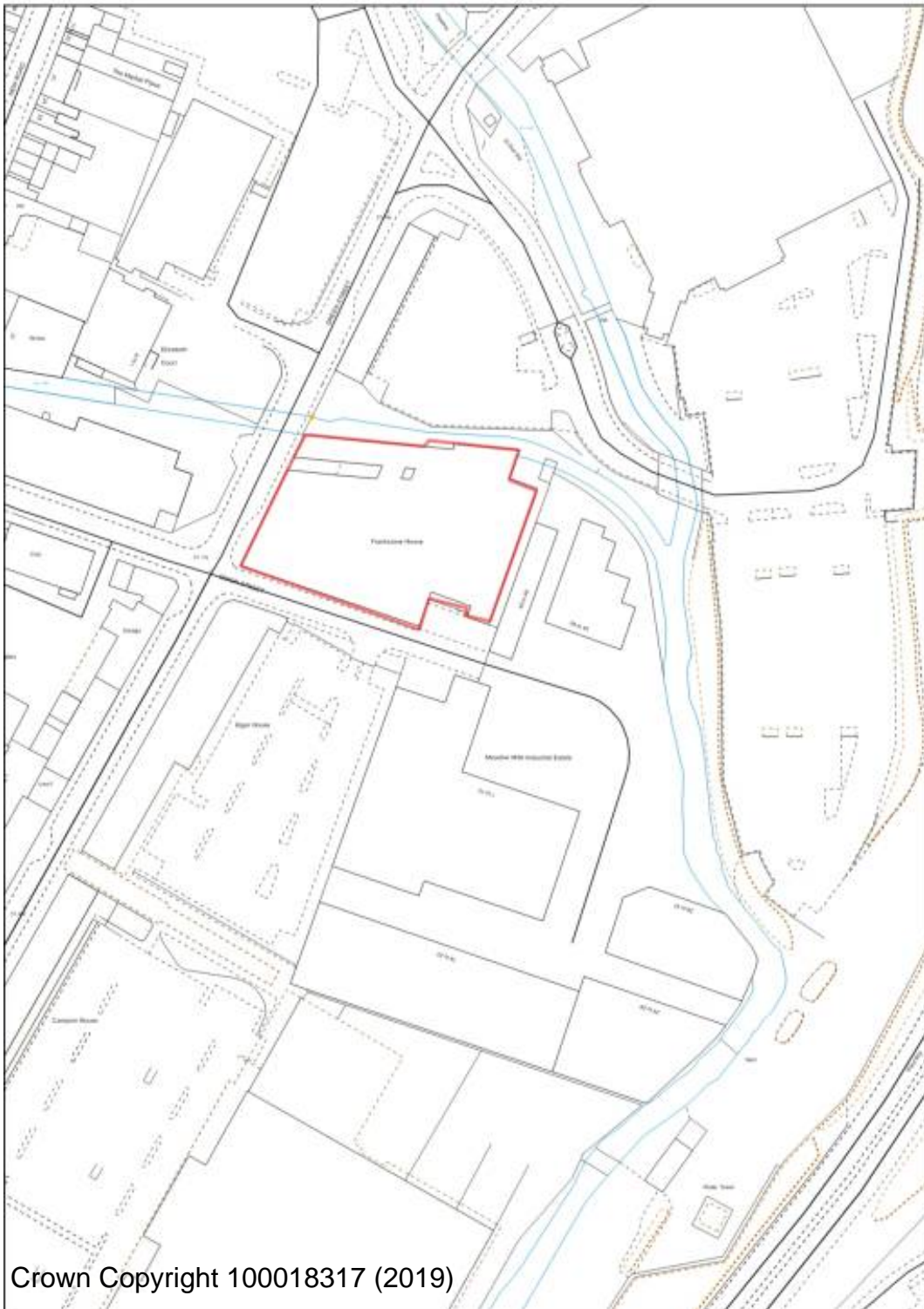

FPH/27 Land adjacent Easter Park Worcester Road



FPH/28 Land at Hoobrook



Crown Copyright 100018317 (2019)

FPH/29 VOSA Worcester Road



Crown Copyright 100018317 (2019)

LI/12 Former Burlish Golf Course Clubhouse

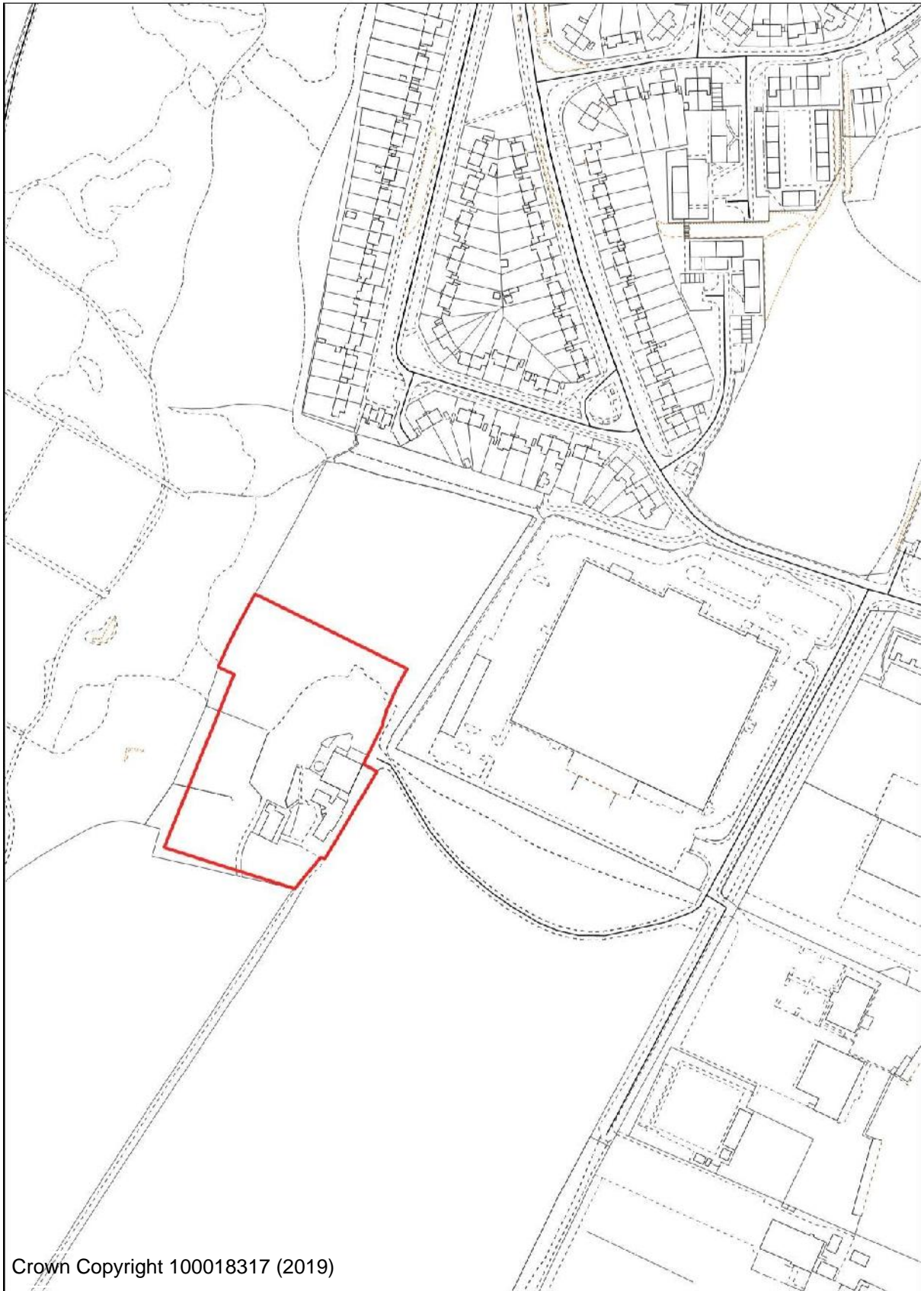

LI/13 Land Off Zortech Avenue

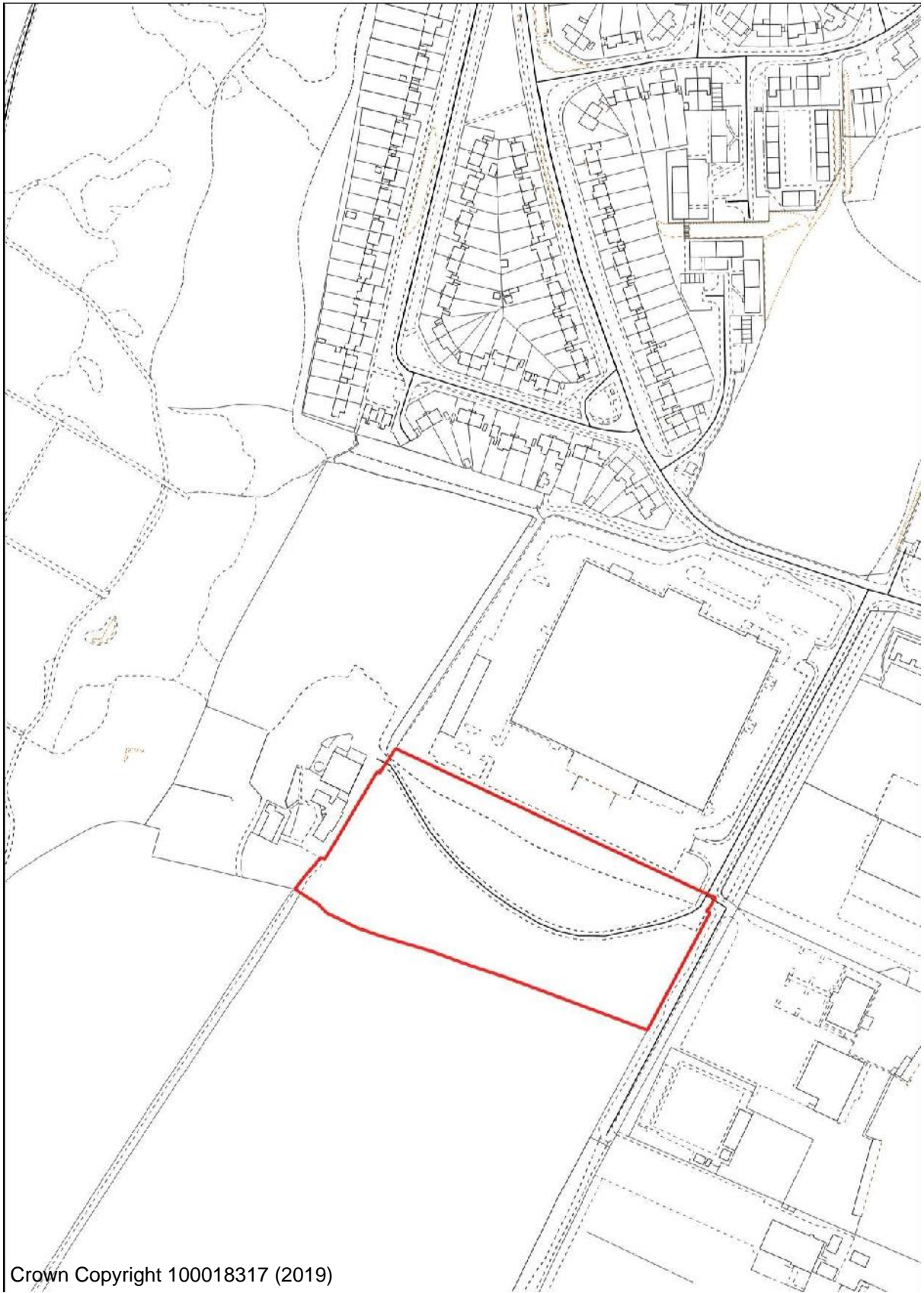

Kidderminster Site Allocations



AS/6 Lea Street School



AS/20 Land North of
Bernie Crossland
Walk

Crown Copyright 100018317 (2019)

APPENDIX B - CHAPTER 30 SITE PLANS - SUBMISSION VERSION (JANUARY 2020)

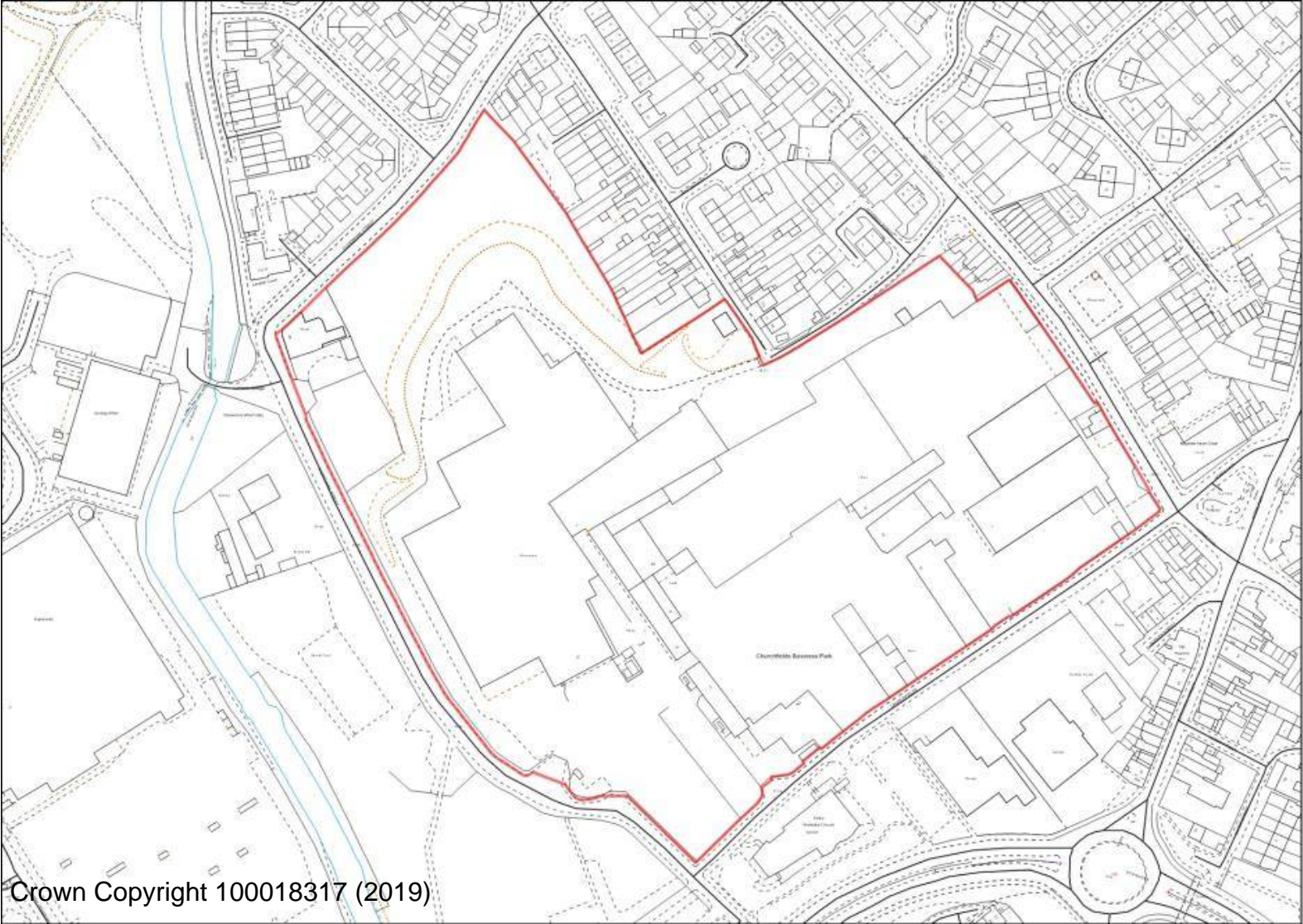

**BW/1
Churchfields**

Crown Copyright 100018317 (2019)

BW/4 Stourbridge Road ADR



Housing allocation

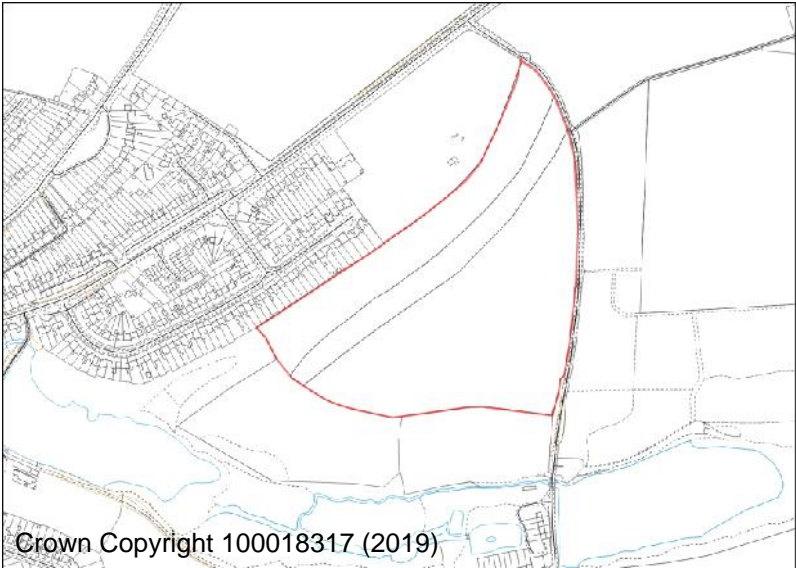

Green Gap allocation

FHN/11 BT Building Mill Street

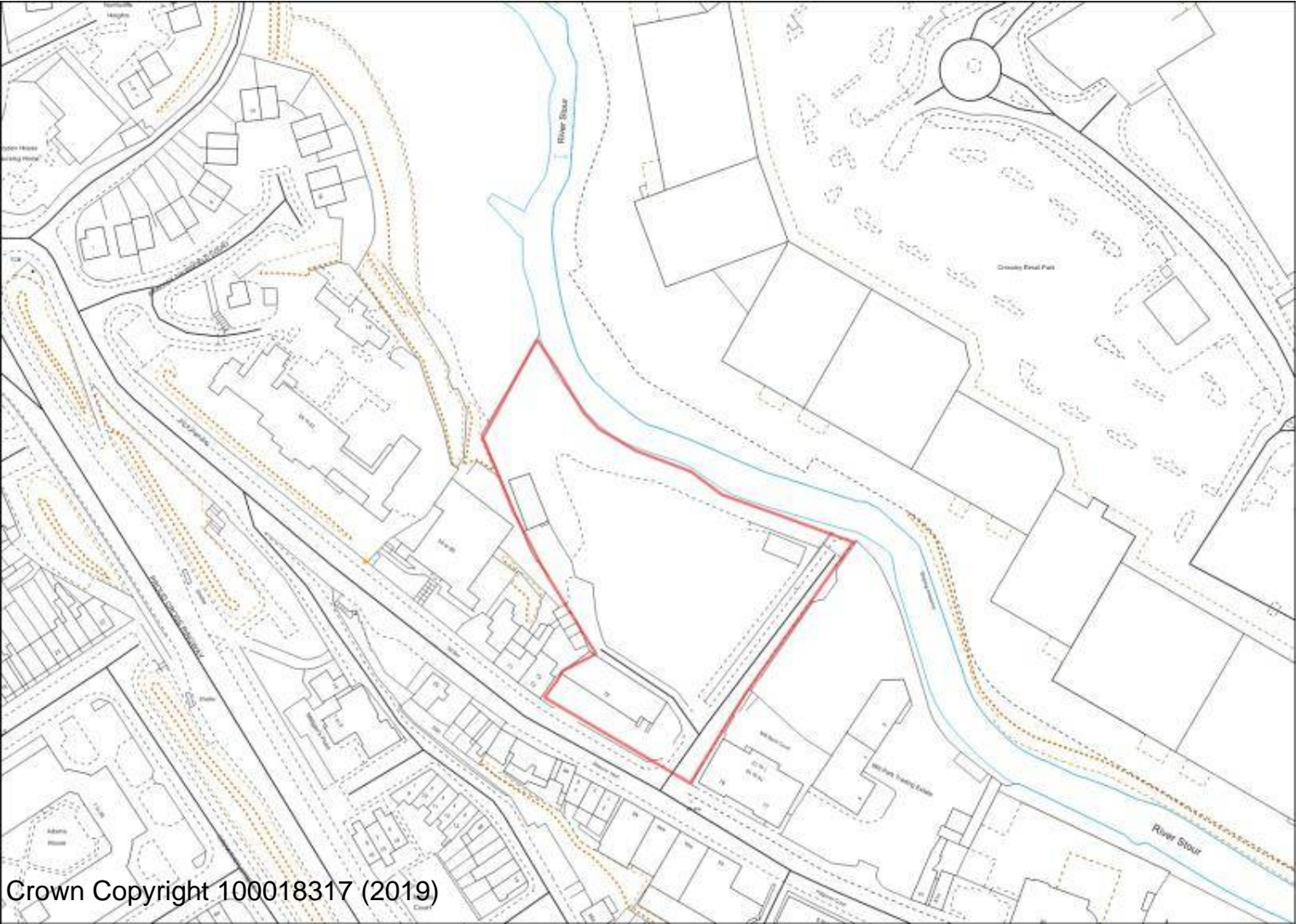

Crown Copyright 100018317 (2019)

FPH/5 Kidderminster Ambulance Station

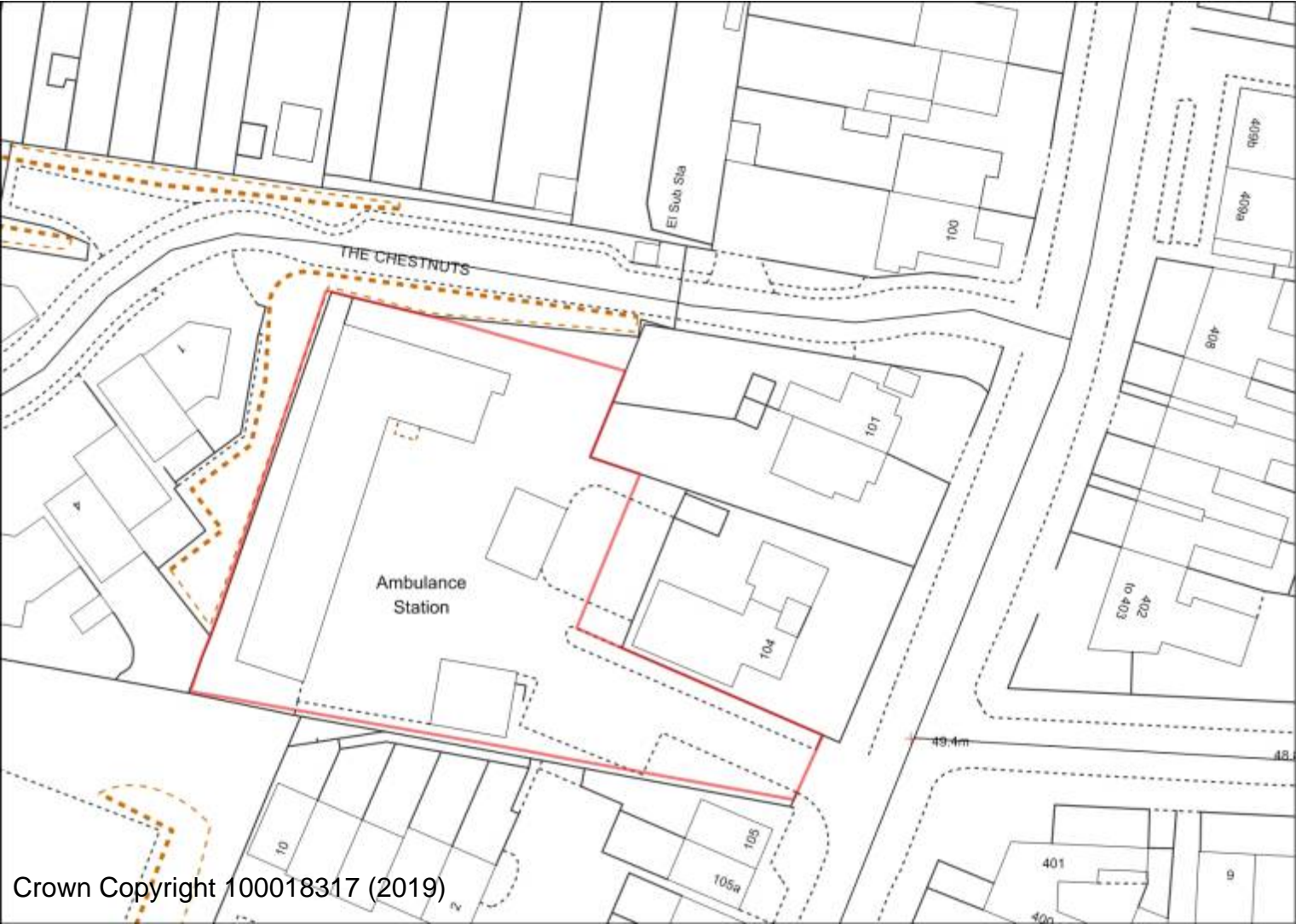

WFR/WC/18 Sion Hill School site

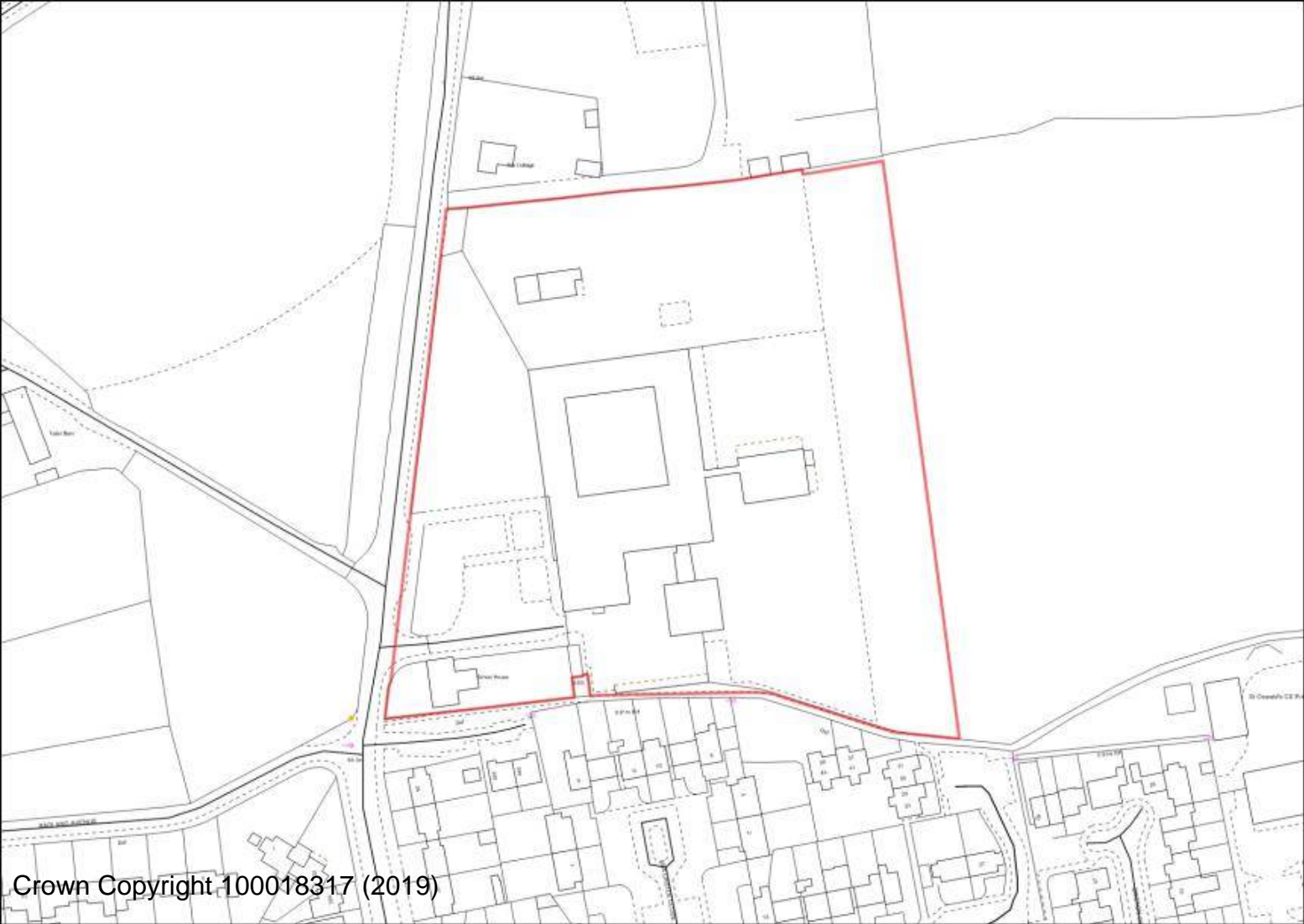

Crown Copyright 100018317 (2019)

WA/KF/3 Land at Low Habberley

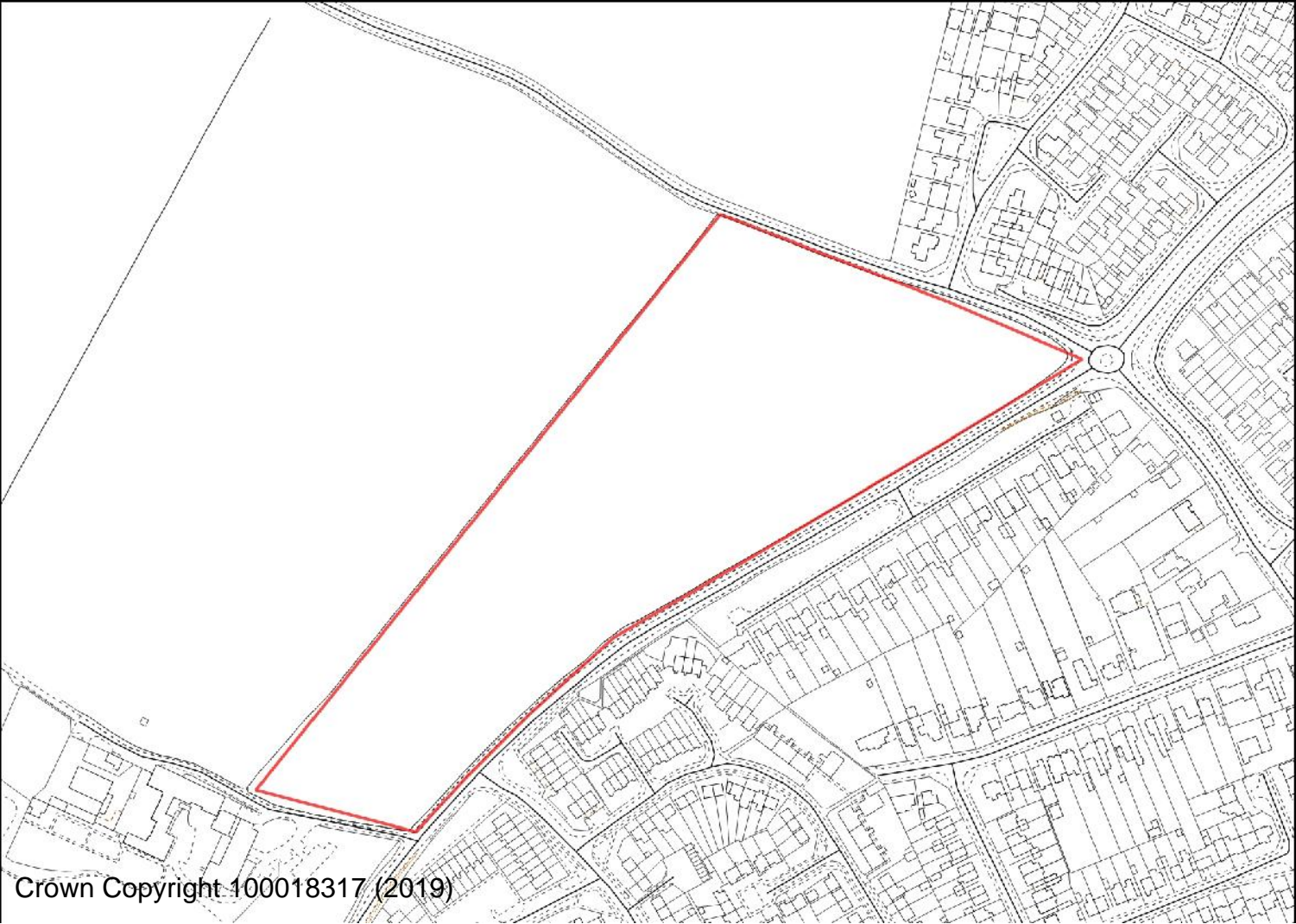

BHS/17 Rock Works

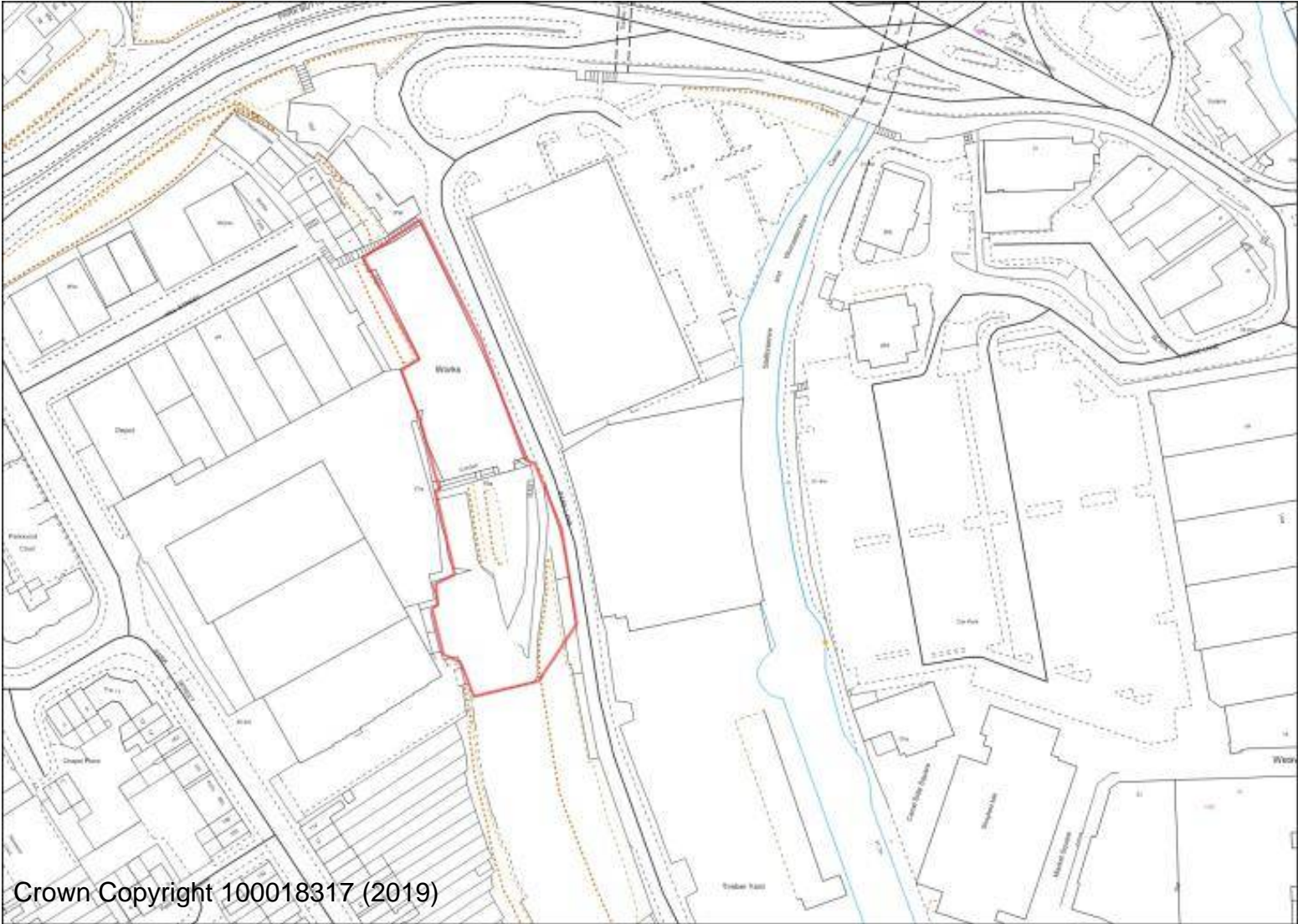

FPH/8 SDF Stourport Road

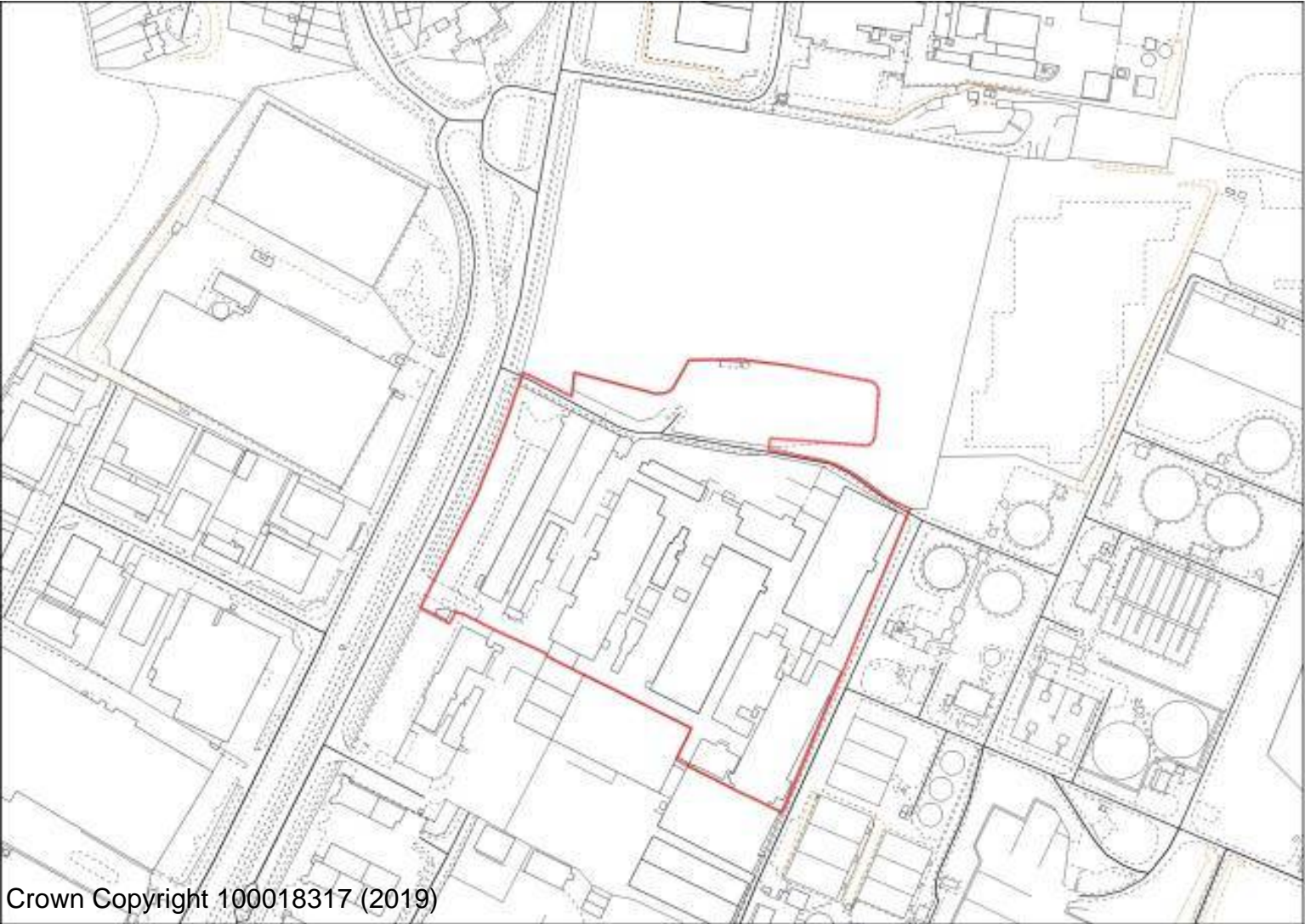

APPENDIX B - CHAPTER 30 SITE PLANS - SUBMISSION VERSION (JANUARY 2020)

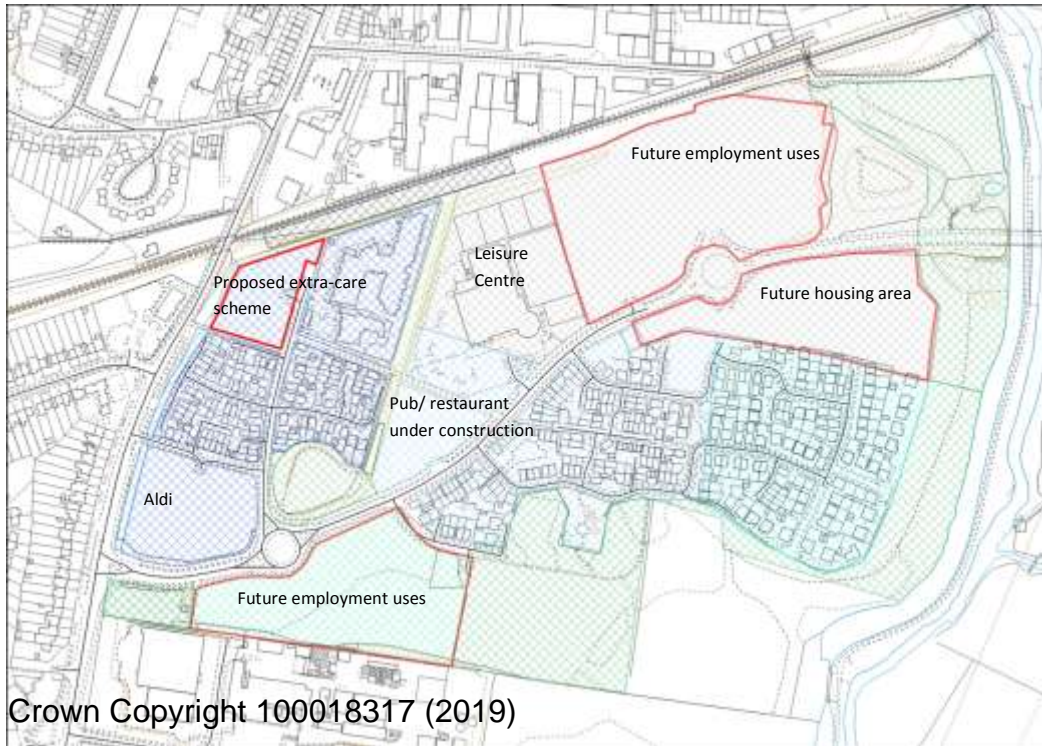

Silverwoods (Former British Sugar Site)

LEA CASTLE VILLAGE

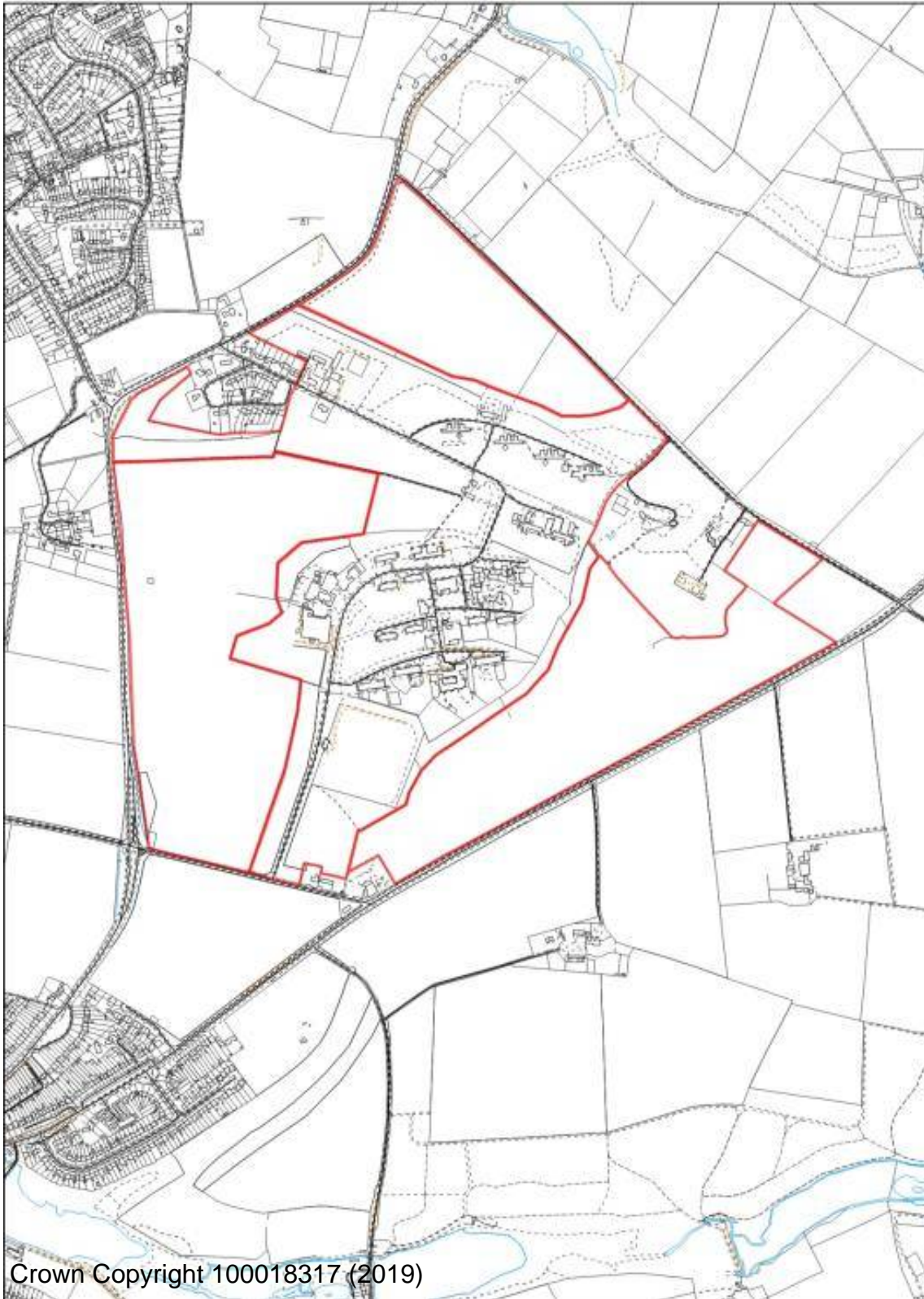

Kidderminster Eastern Extension

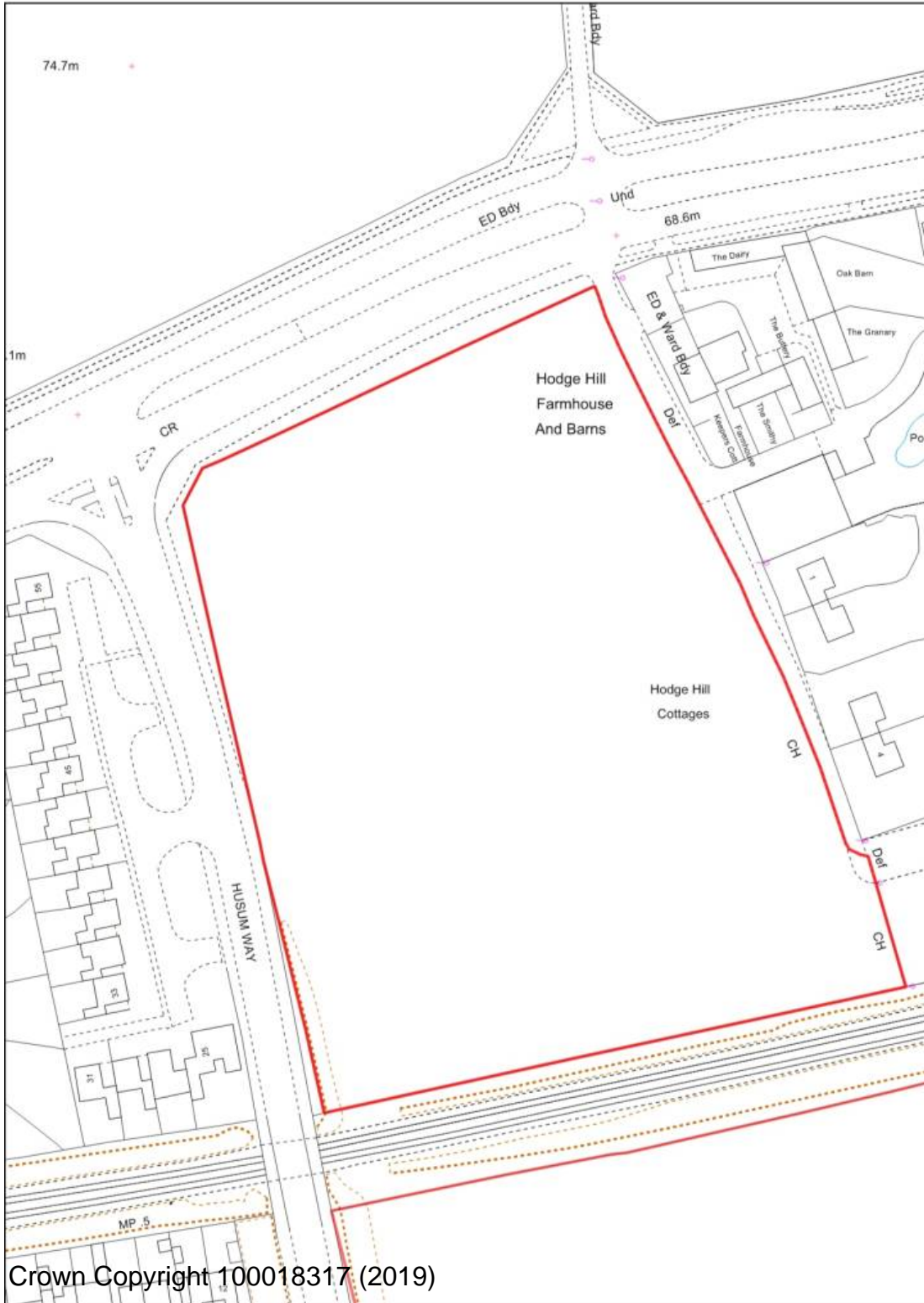

Crown Copyright 100018317 (2019)

OC/5 Land at Husum Way

APPENDIX B - CHAPTER 30 SITE PLANS - SUBMISSION VERSION (JANUARY 2020)



OC/12 Comberton Lodge Nursery

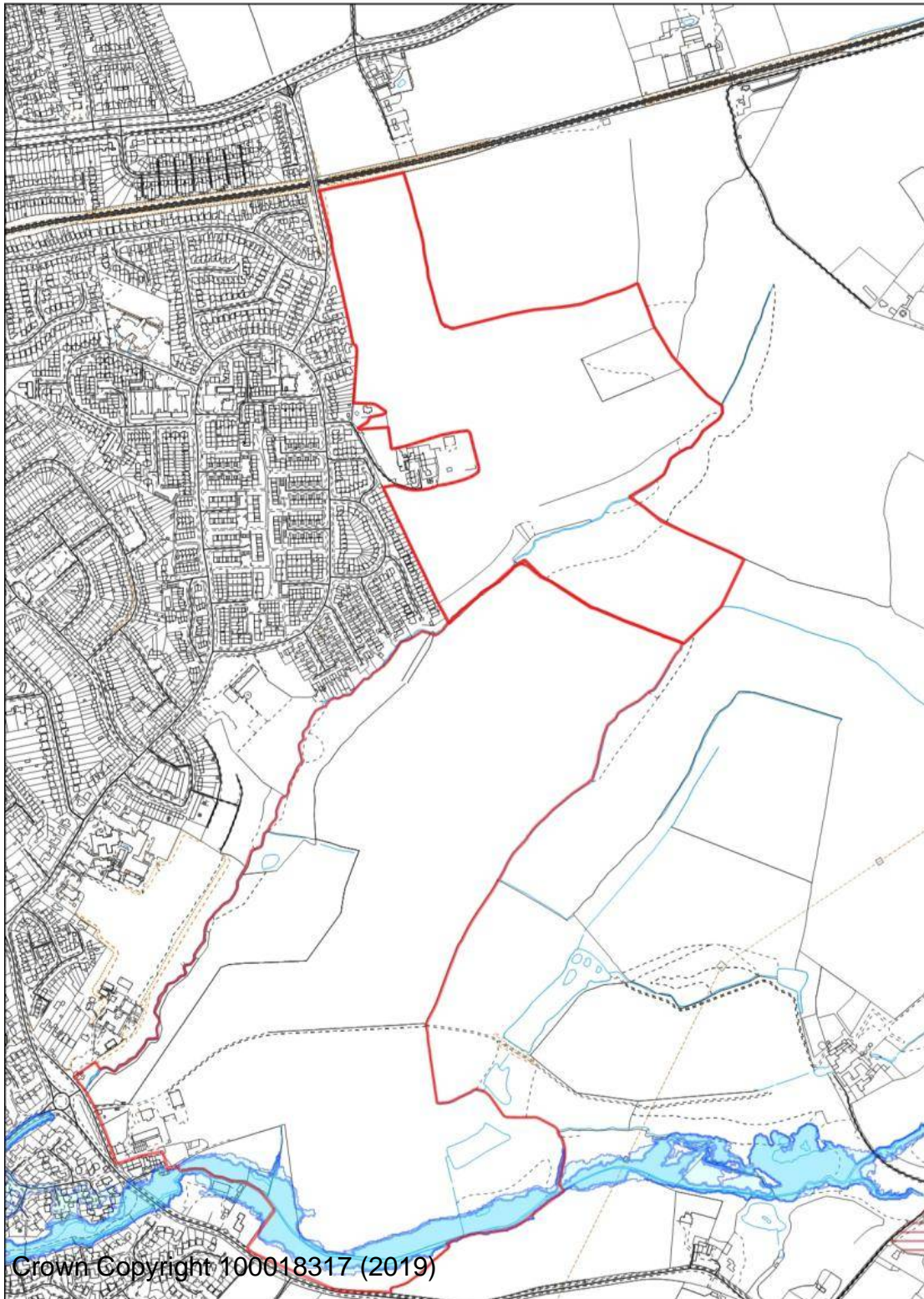

OC/6 Land east of Offmore and OC/13N Land at Stone Hill North

Stourport Allocations



AKR/14 Land at Pearl Lane



MI/18 Land North of Wilden Industrial Estate

APPENDIX B - CHAPTER 30 SITE PLANS - SUBMISSION VERSION (JANUARY 2020)



MI/33 Wilden Industrial Estate

Stourport Site Allocations

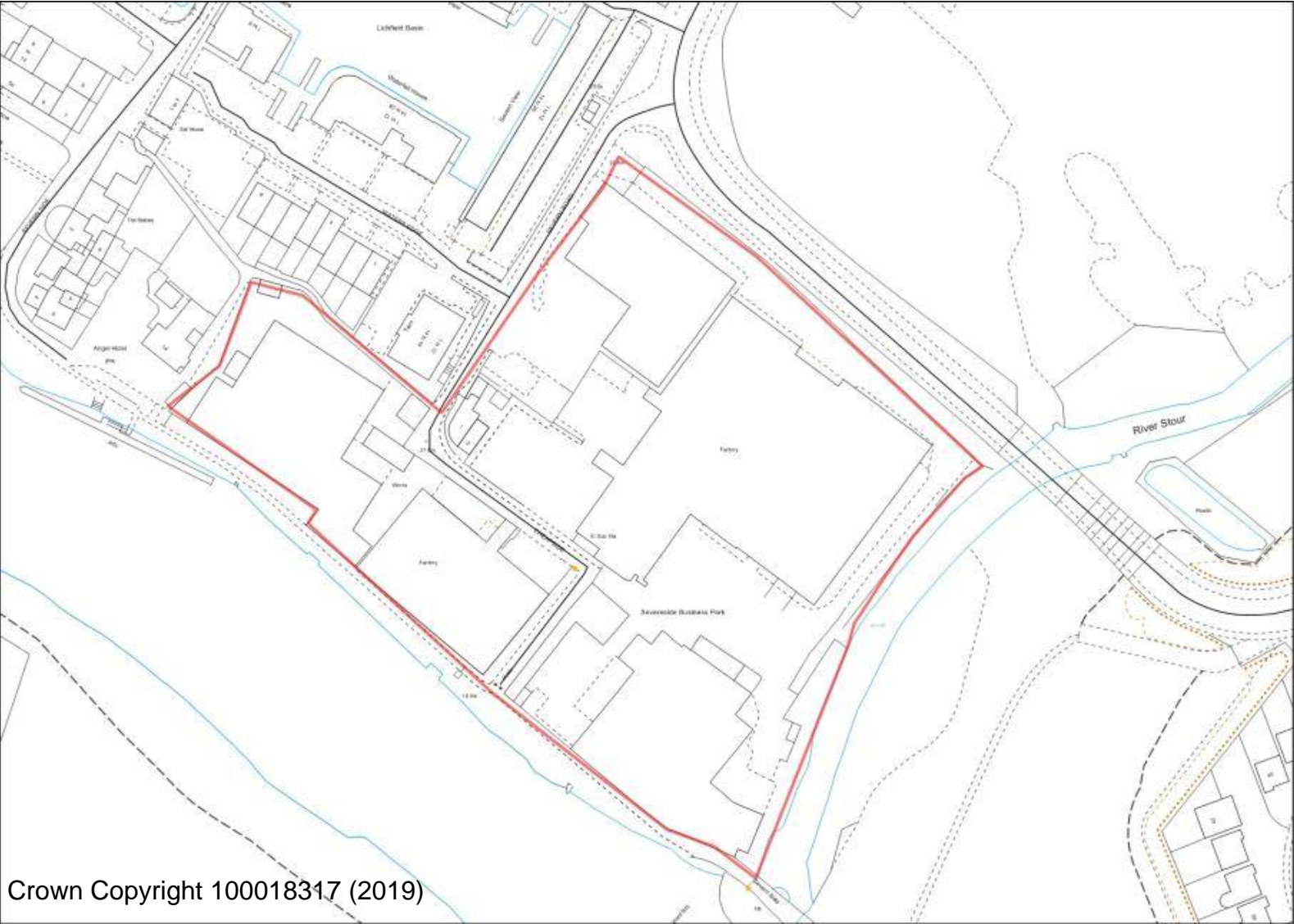

AKR/2
Cheapside

APPENDIX B - CHAPTER 30 SITE PLANS - SUBMISSION VERSION (JANUARY 2020)

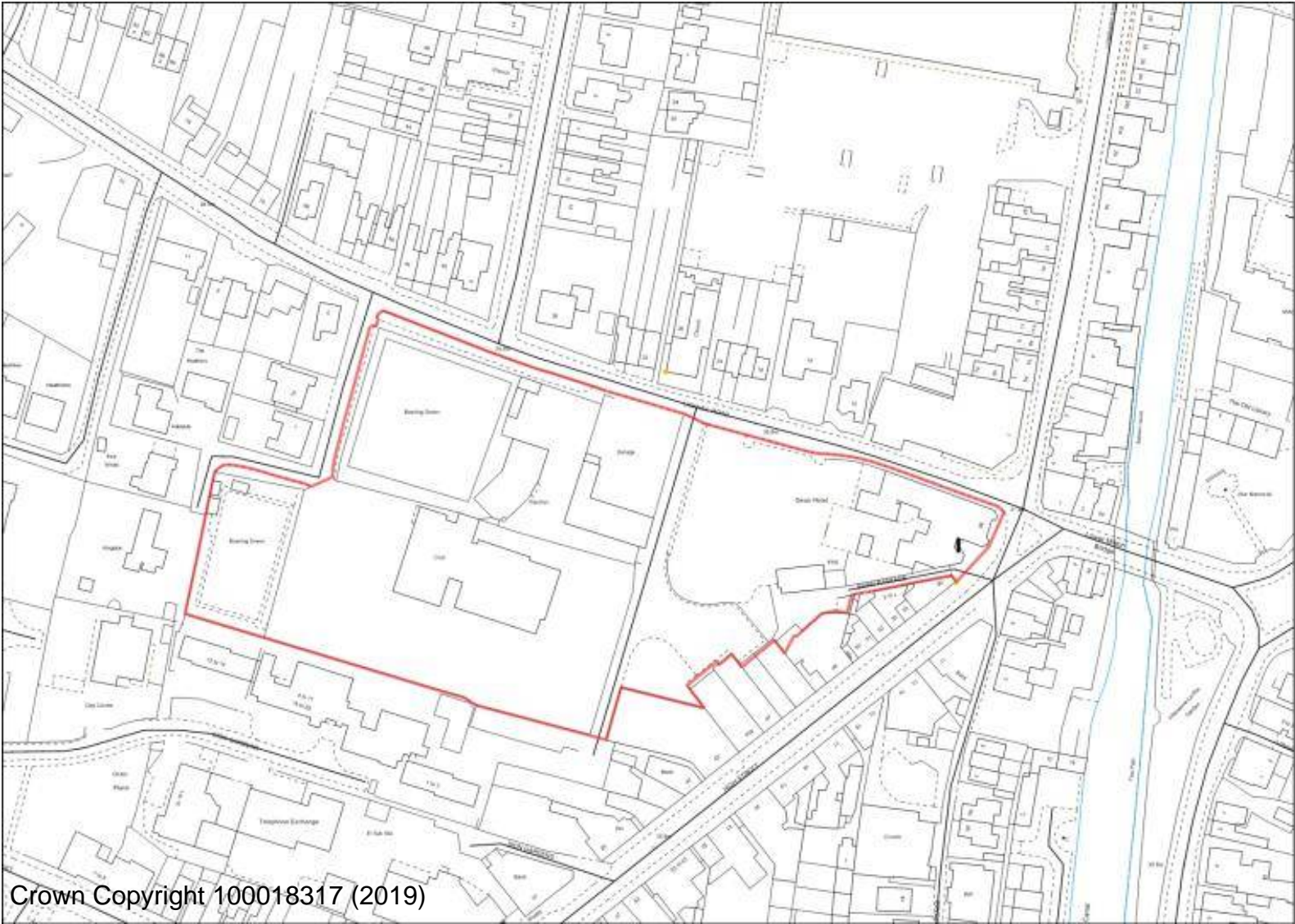

**AKR/7 Swan
Hotel &
Working Men's
Club**

APPENDIX B - CHAPTER 30 SITE PLANS - SUBMISSION VERSION (JANUARY 2020)

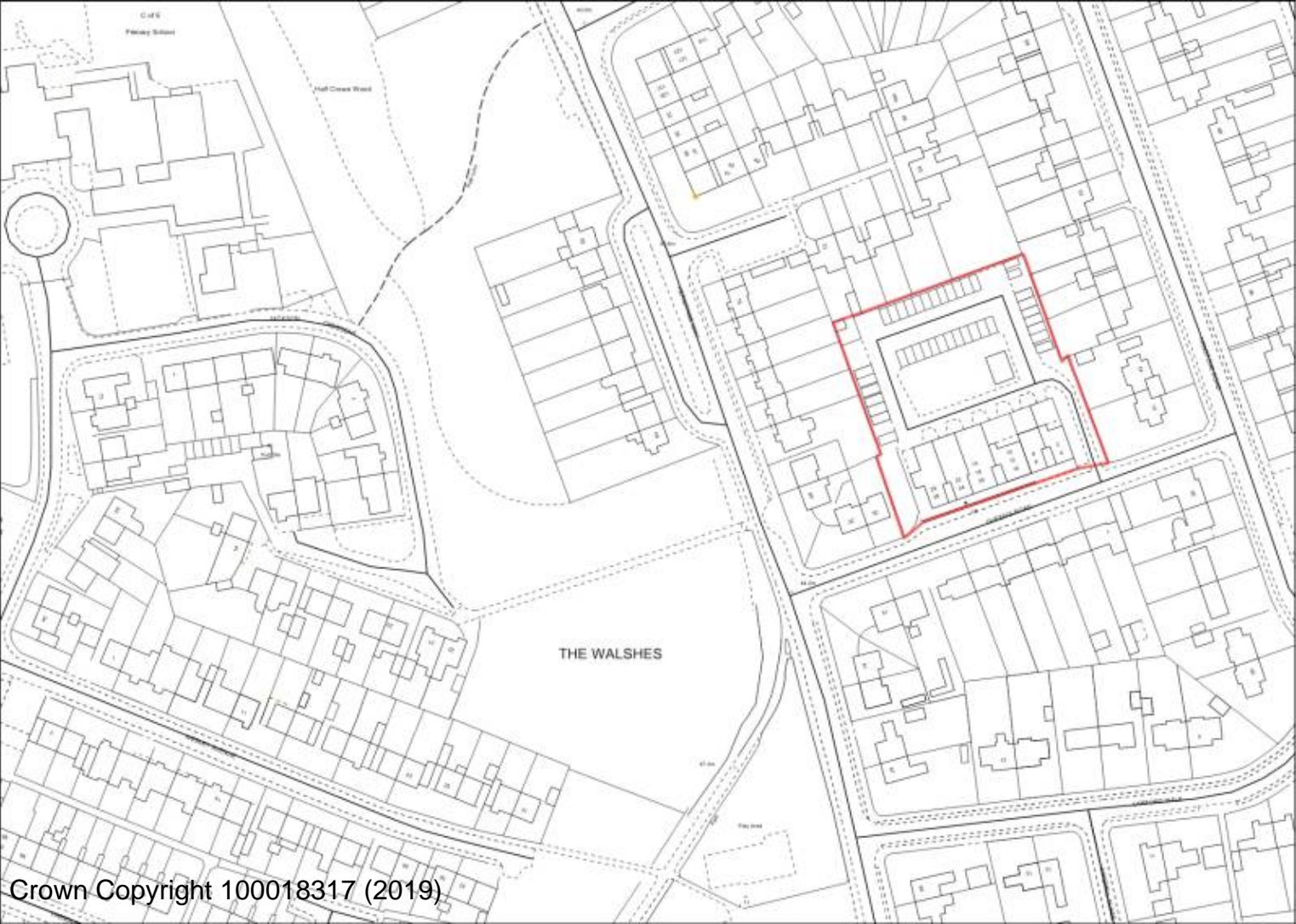

**AKR/10 Queens
Road Shops**



AKR/18 Yew Tree Walk

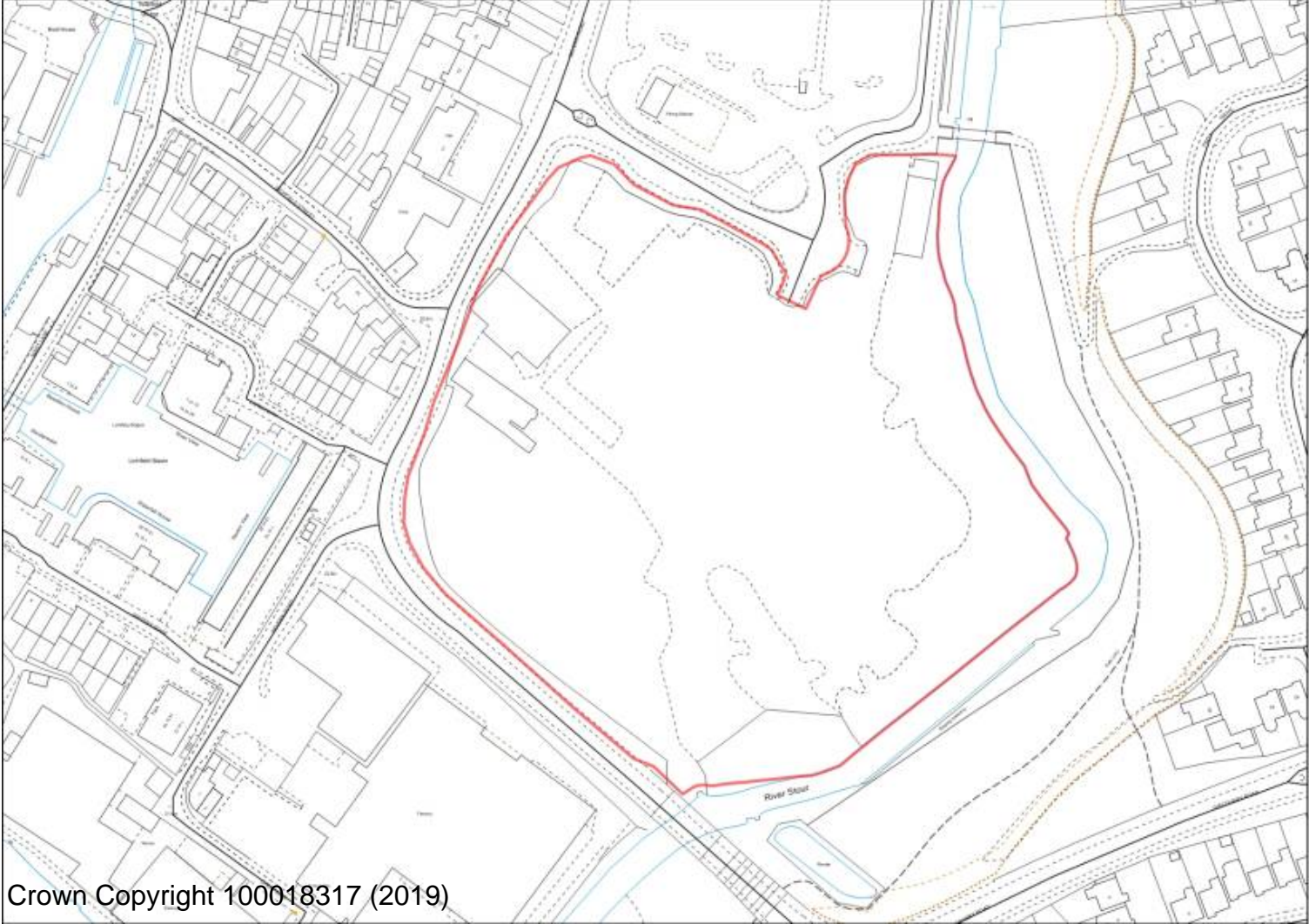

AKR/20 Former
Carpets of Worth

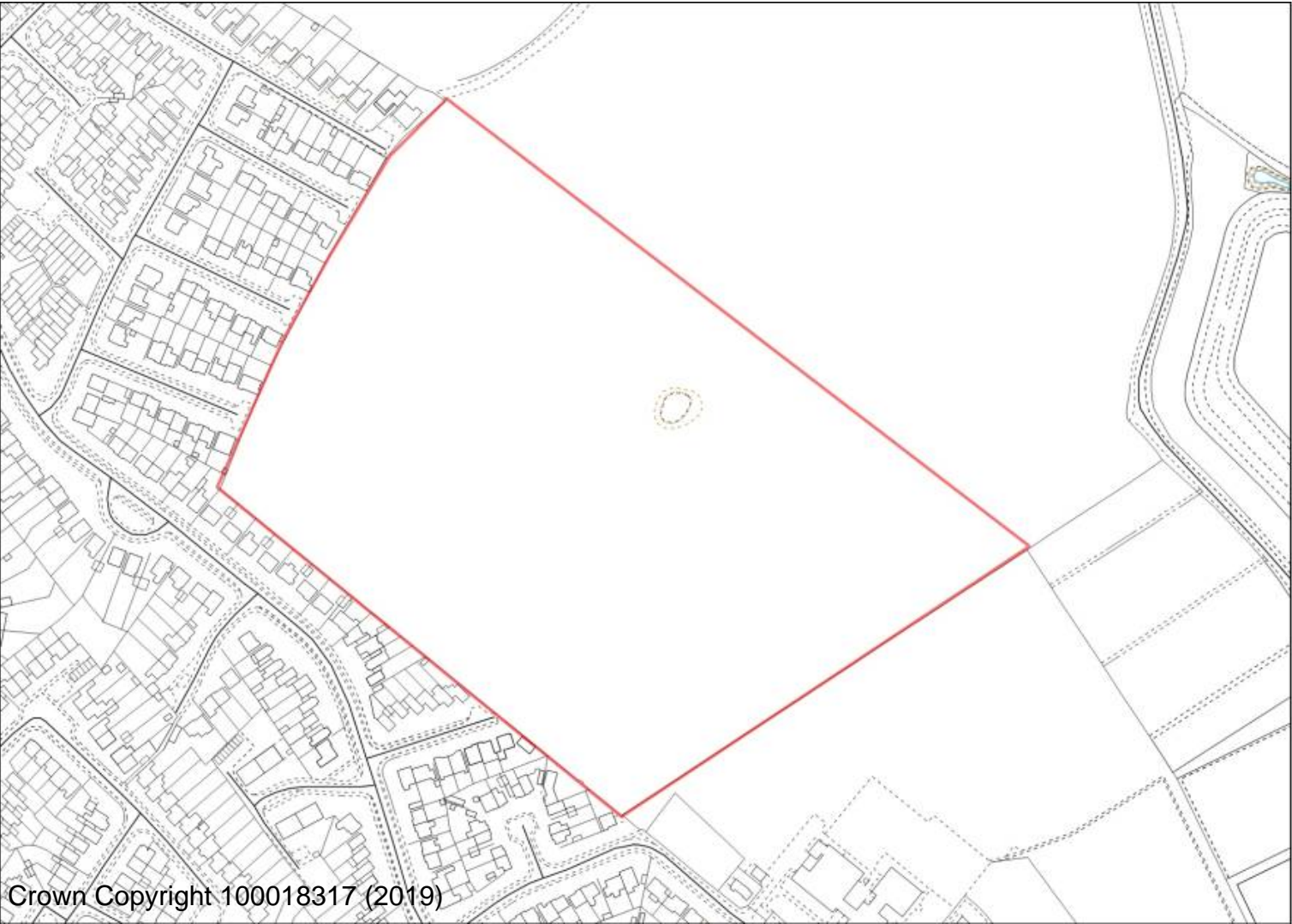

LI/11 Land west of former school site Coniston Crescent

Crown Copyright 100018317 (2019)

APPENDIX B - CHAPTER 30 SITE PLANS - SUBMISSION VERSION (JANUARY 2020)



MI/1 County Buildings

Crown Copyright 100018317 (2019)

APPENDIX B - CHAPTER 30 SITE PLANS - SUBMISSION VERSION (JANUARY 2020)

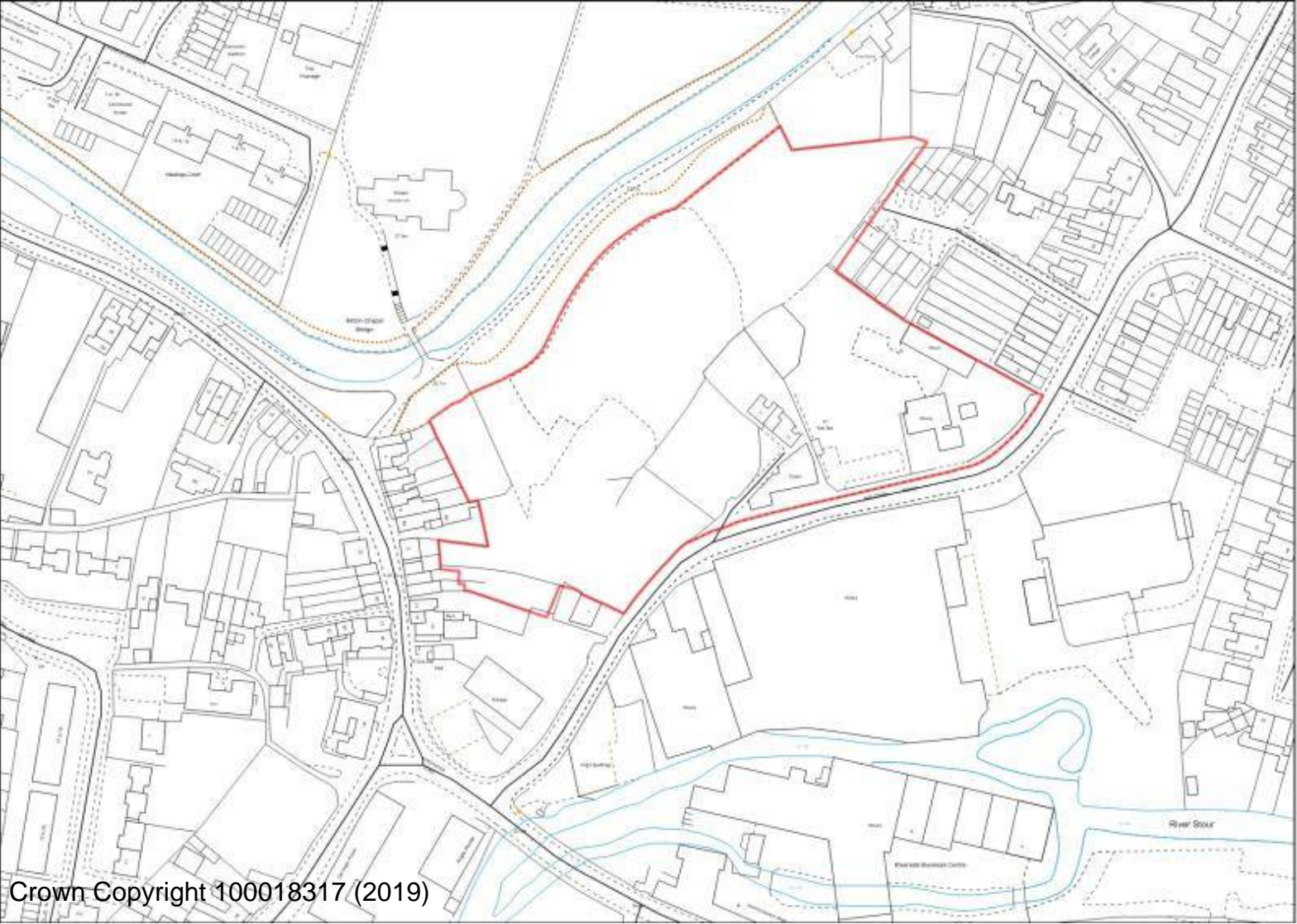

**MI/5 Baldwin
Road**

Crown Copyright 100018317 (2019)

APPENDIX B - CHAPTER 30 SITE PLANS - SUBMISSION VERSION (JANUARY 2020)

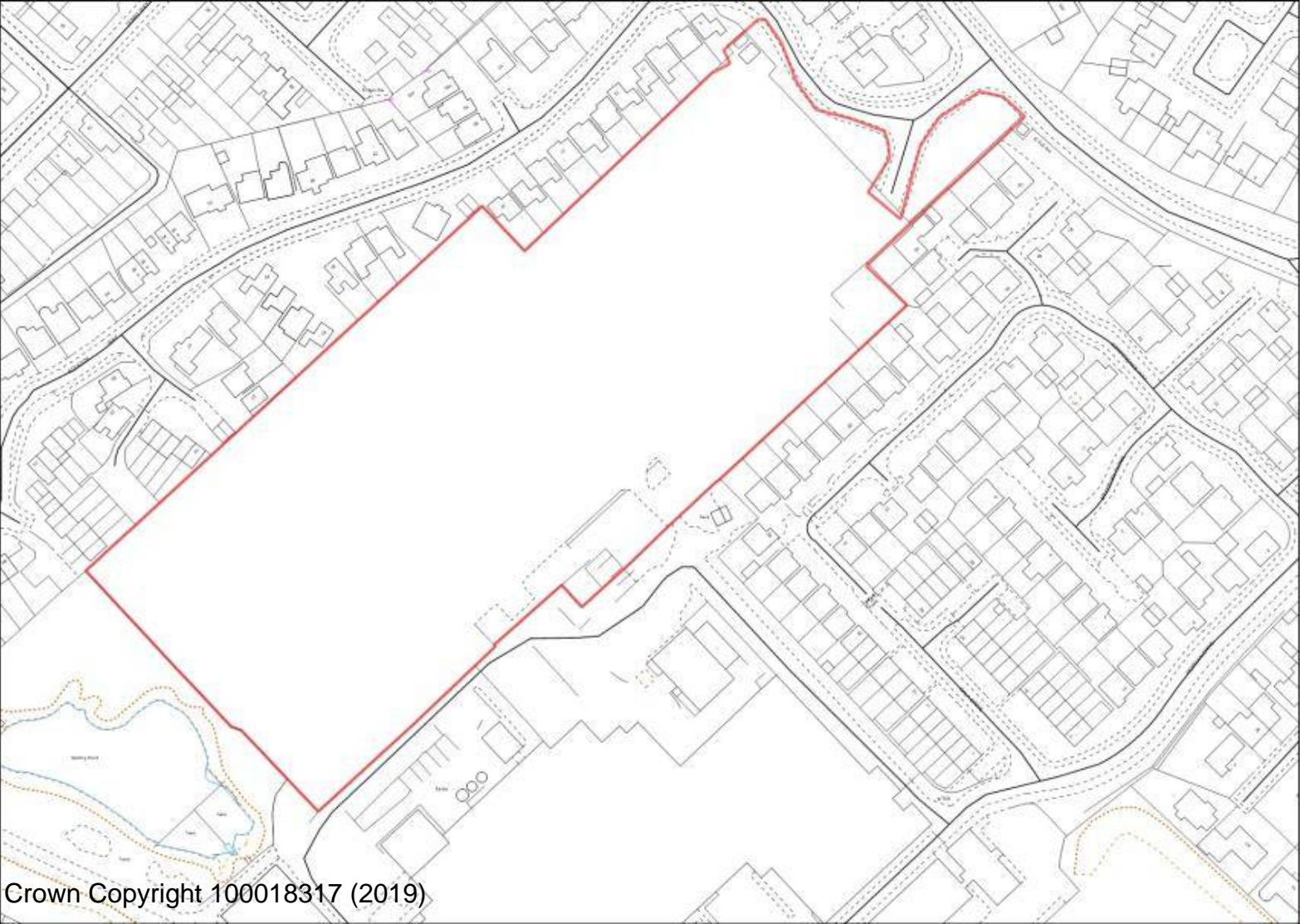

**MI/6 Steatite
Way**

Crown Copyright 100018317 (2019)

APPENDIX B - CHAPTER 30 SITE PLANS - SUBMISSION VERSION (JANUARY 2020)

MI/7 Worcester
Road Car sales
(southern part)



Crown Copyright 100018317 (2019)

APPENDIX B - CHAPTER 30 SITE PLANS - SUBMISSION VERSION (JANUARY 2020)

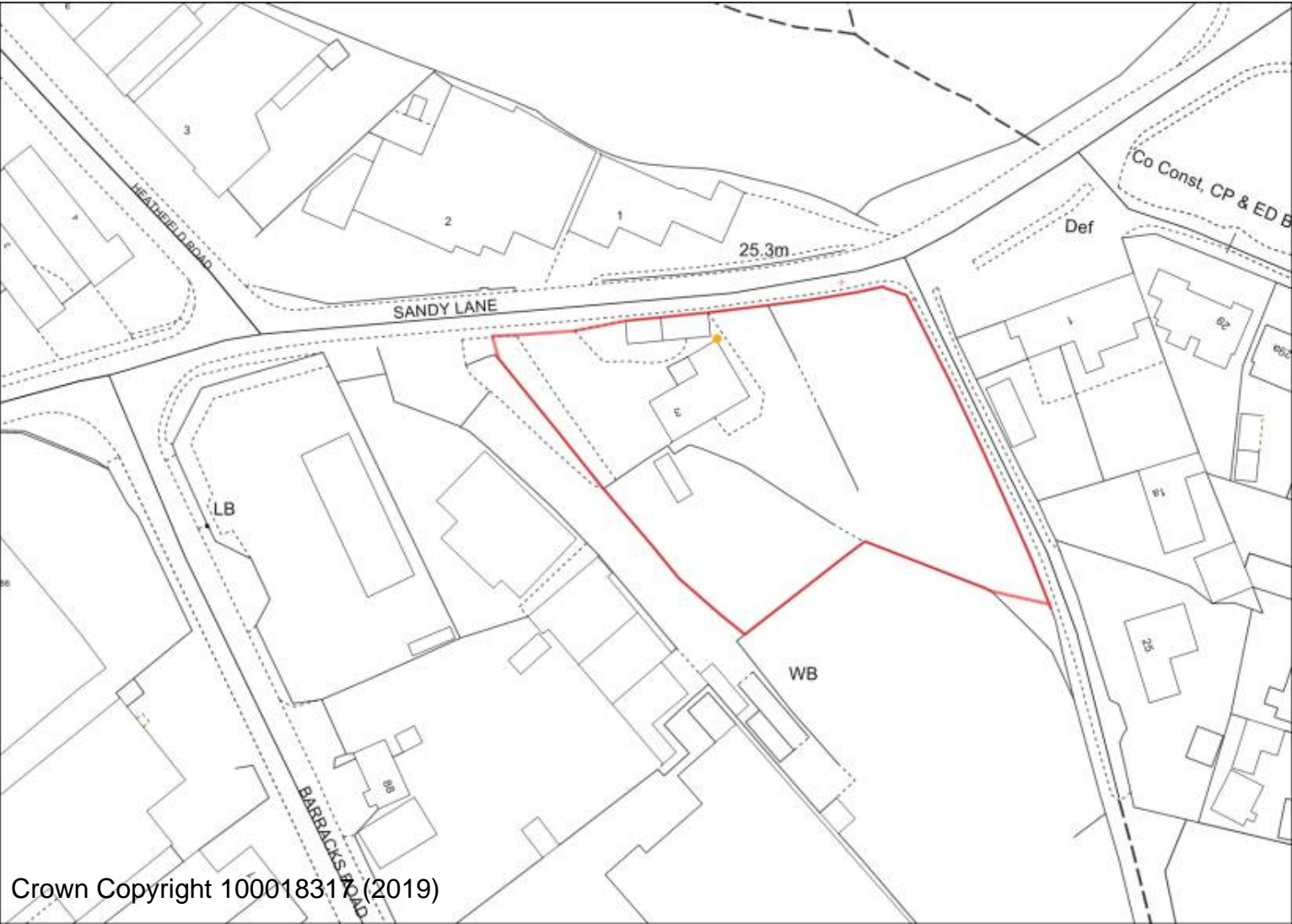

MI/11 Land at 3
Sandy Lane Titton

Crown Copyright 100018317 (2019)

APPENDIX B - CHAPTER 30 SITE PLANS - SUBMISSION VERSION (JANUARY 2020)

MI/24 adj. Rock
Tavern Wilden Lane

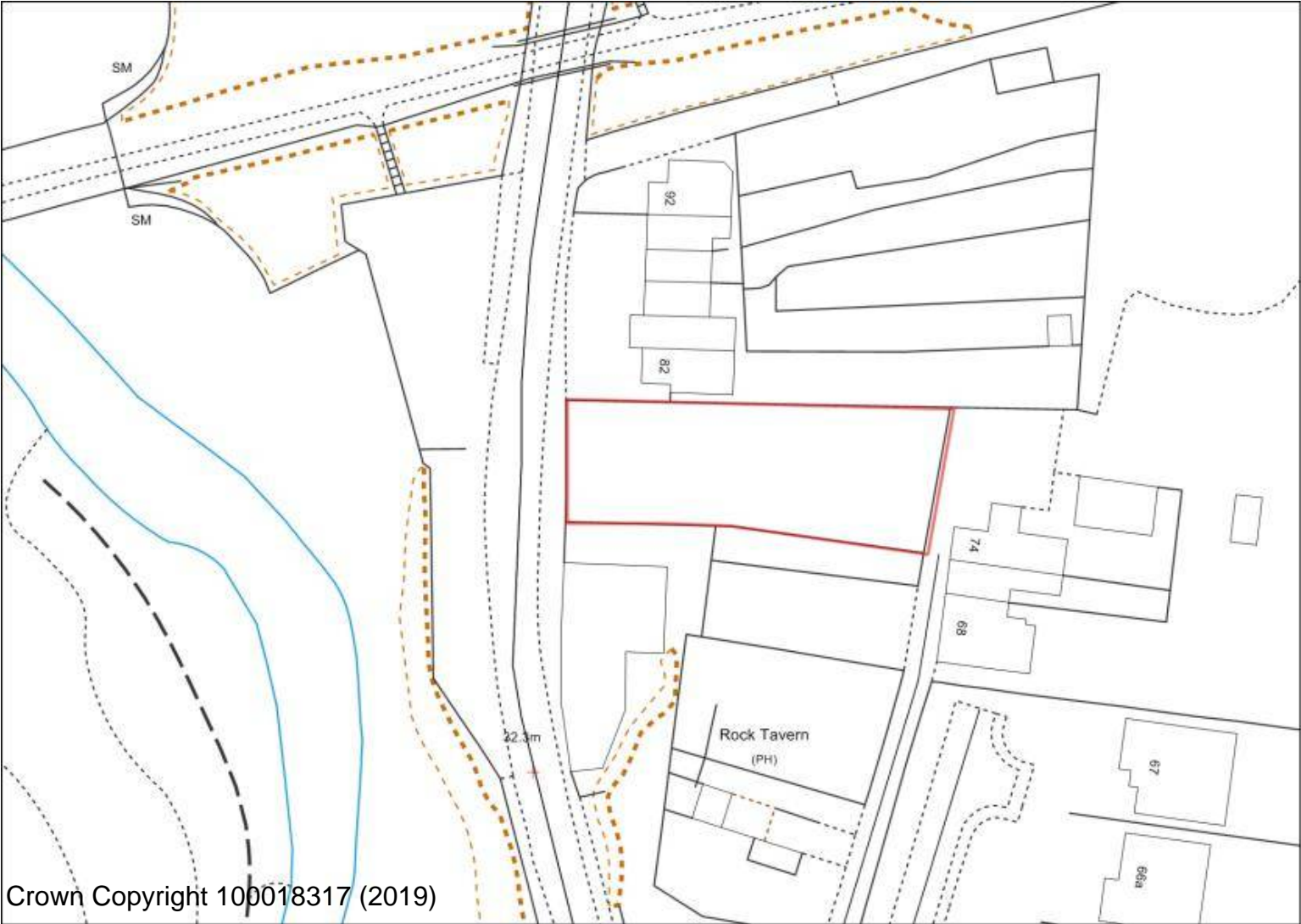

Crown Copyright 100018317 (2019)

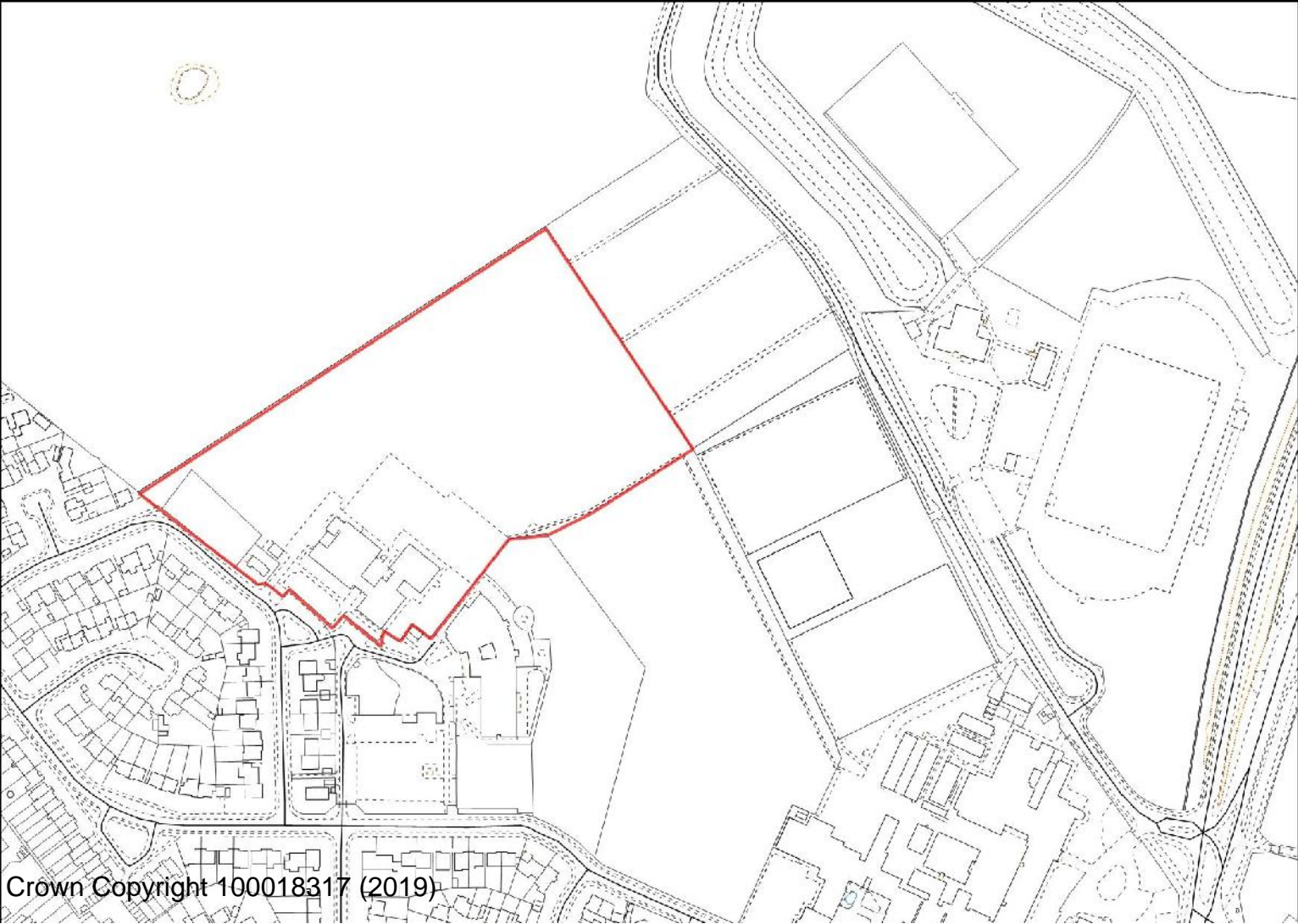

MI/38 School Site
Coniston Crescent

Crown Copyright 100018317 (2019)

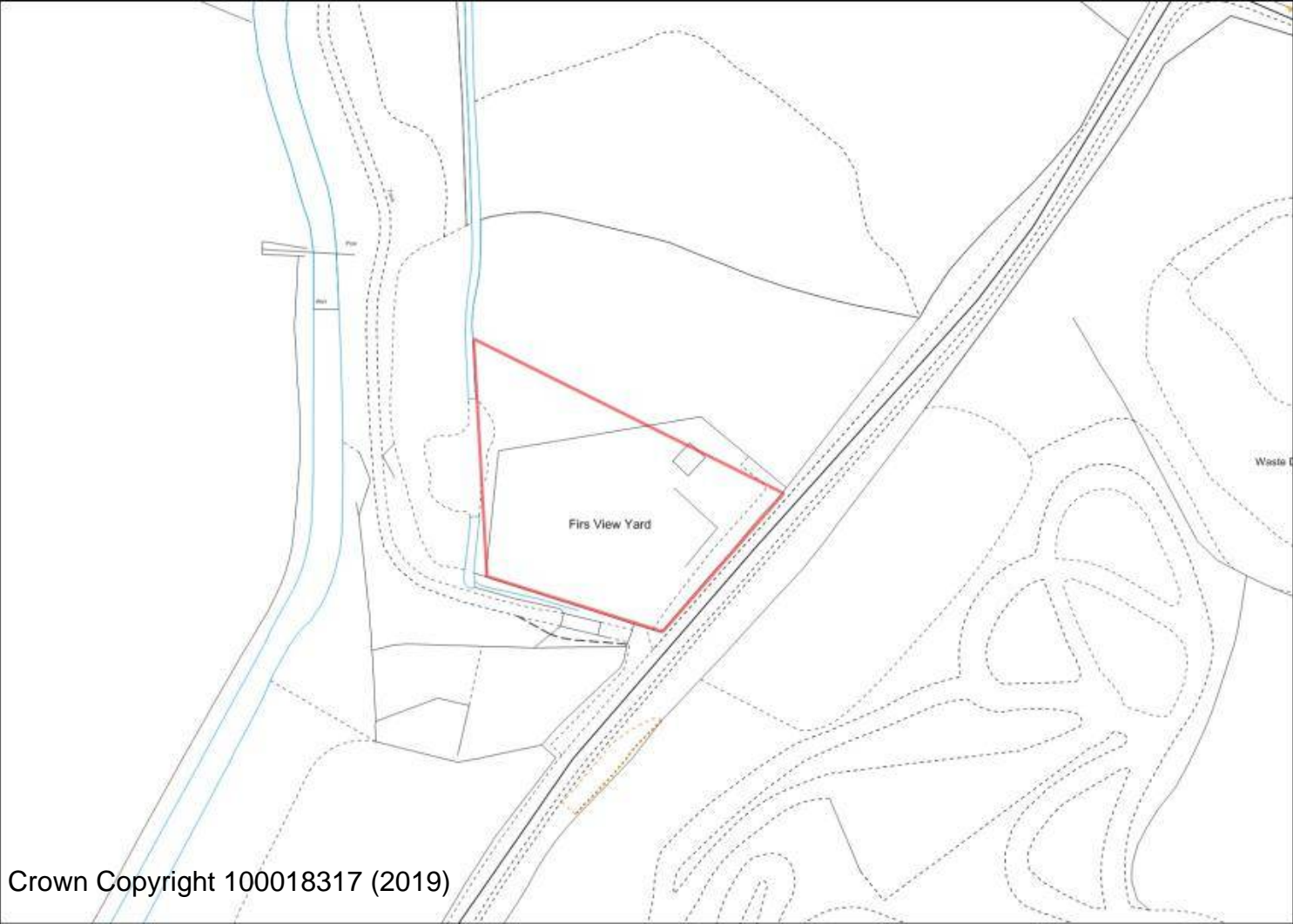

MI/36 Firs Yard
Wilden Lane

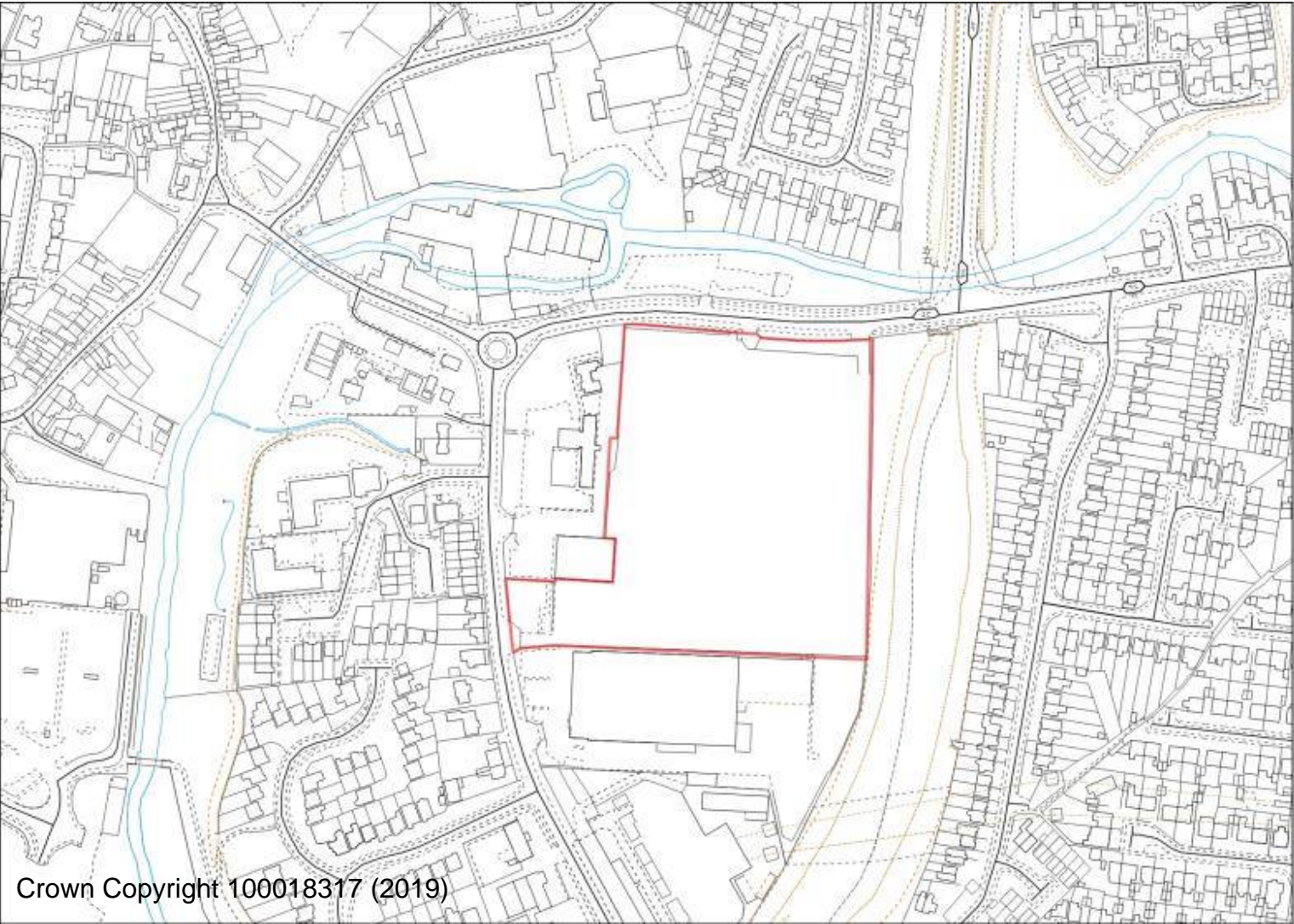

Parsons Chain
MI/3

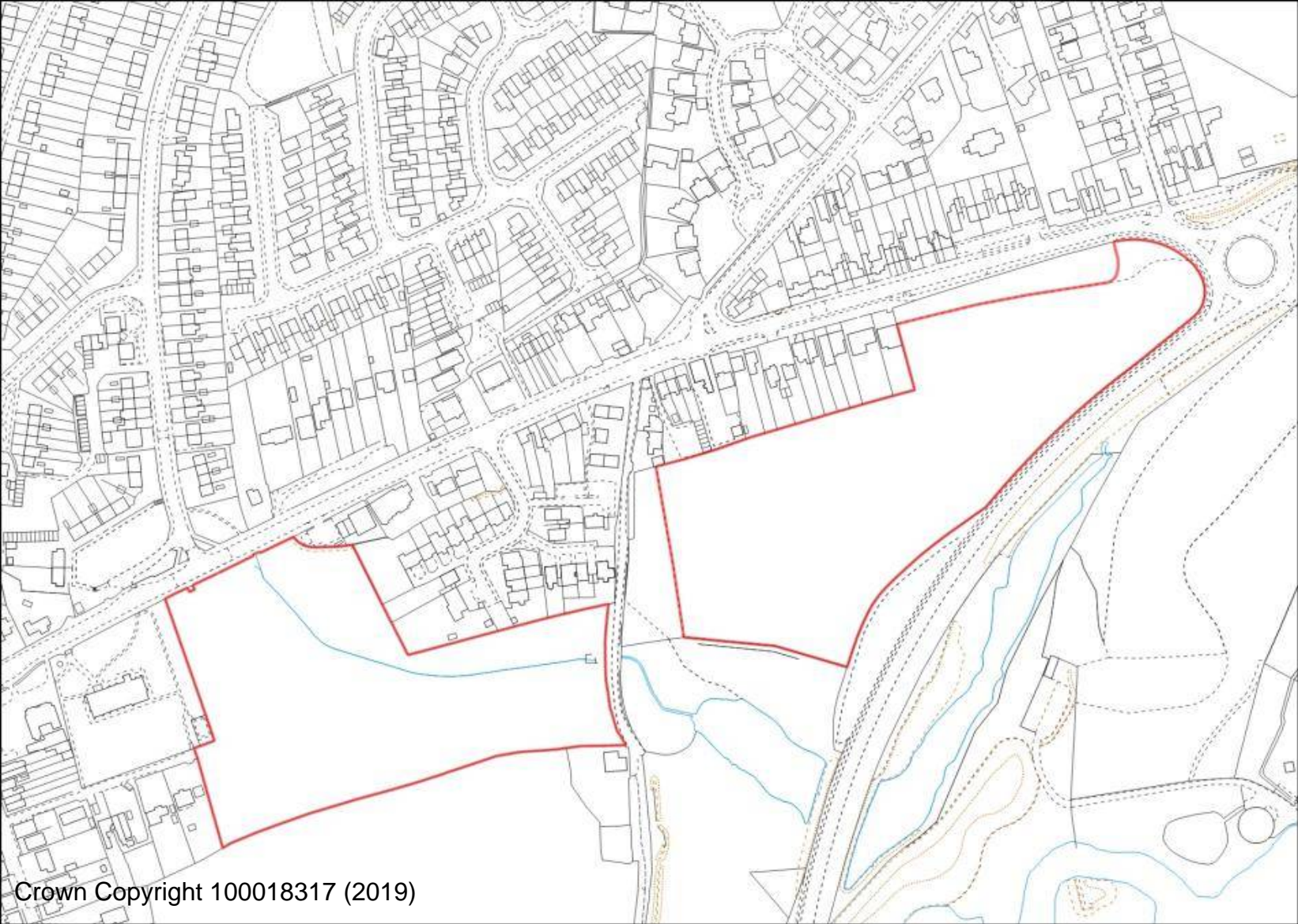

WA/BE/3
Catchem's
End

Bewdley Site Allocations

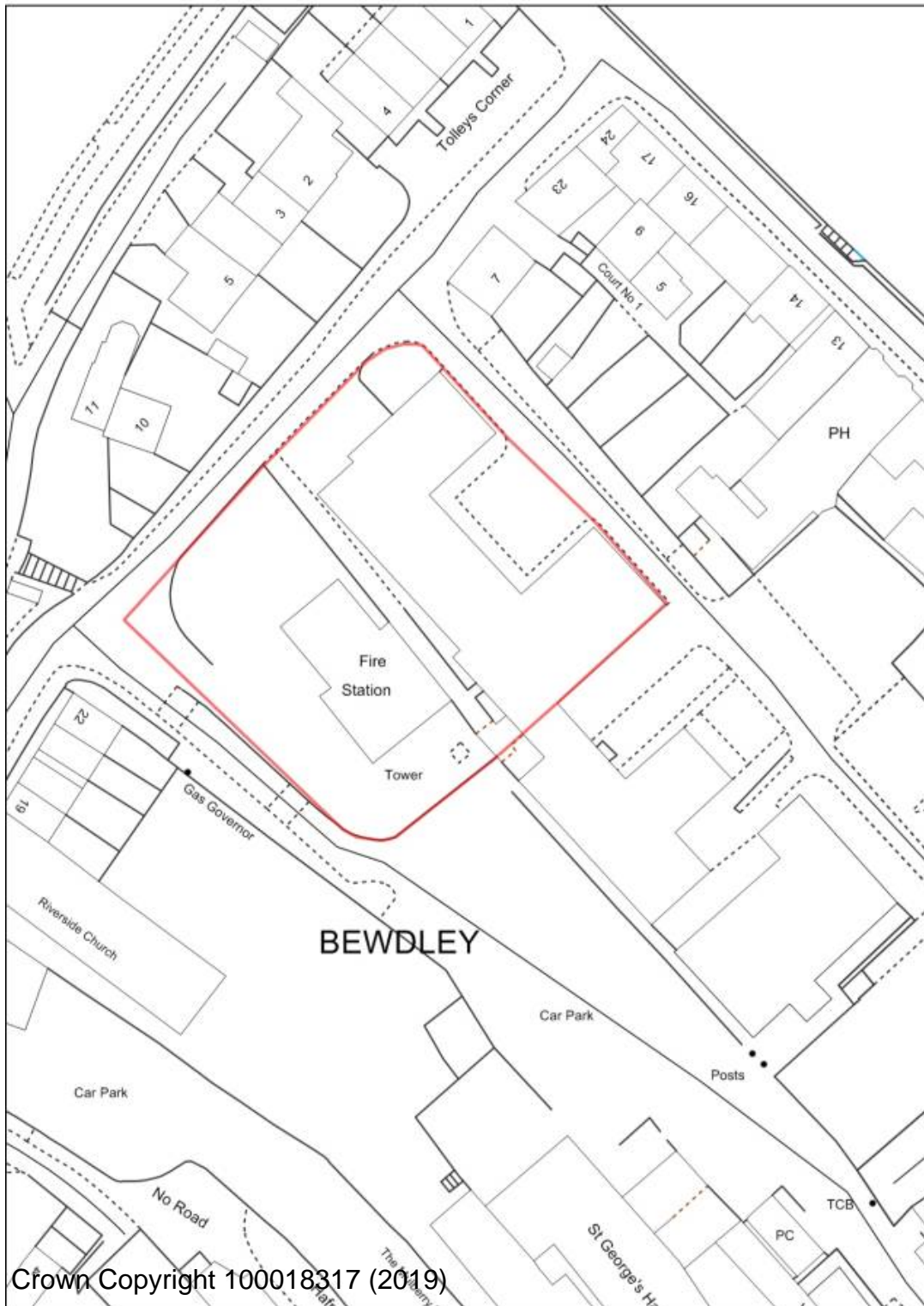

BR/BE/1 Bewdley Fire Station

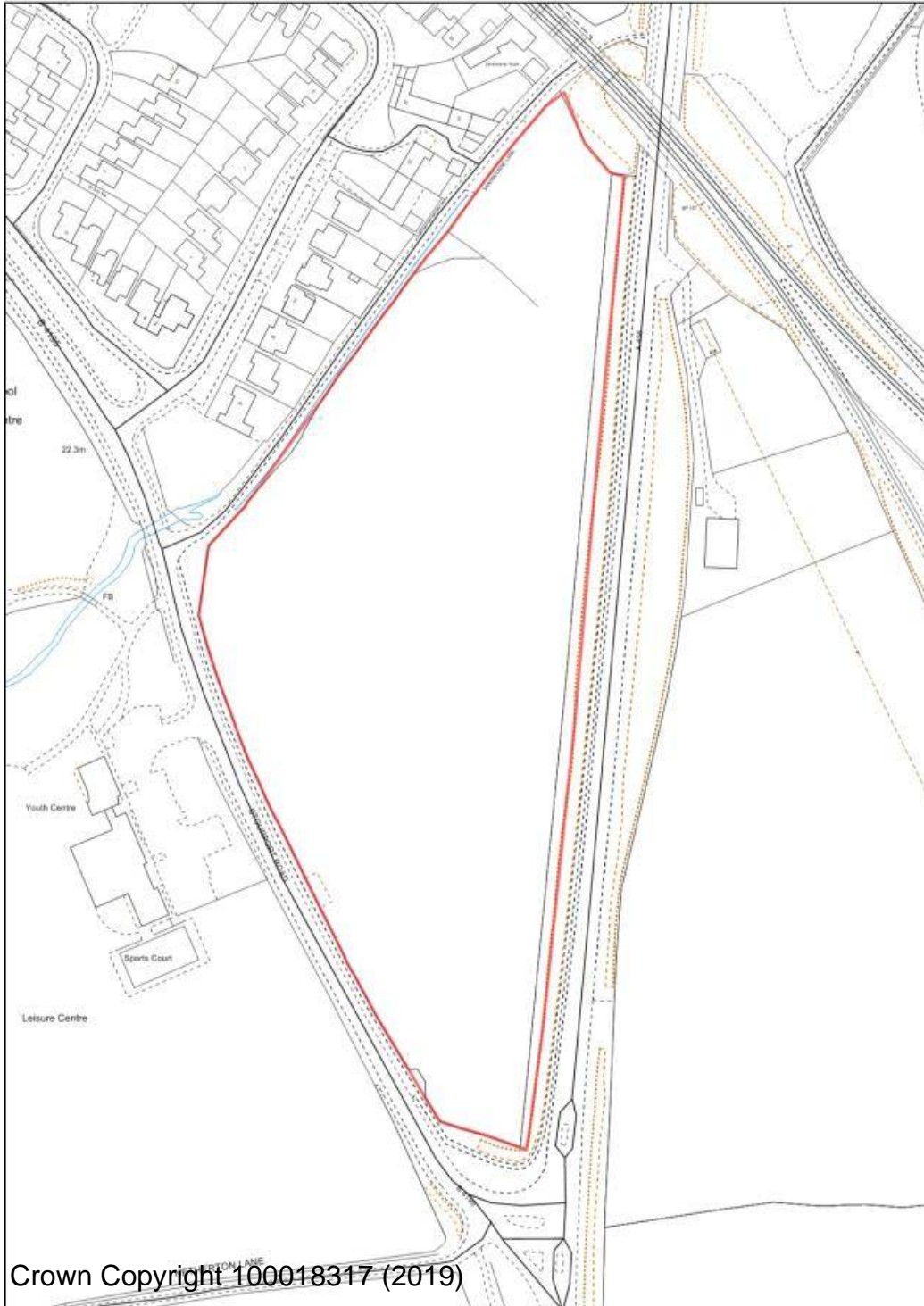

WA/BE/1 Stourport Road Triangle

APPENDIX B - CHAPTER 30 SITE PLANS - SUBMISSION VERSION (JANUARY 2020)



WA/BE/5 Land south of Habberley Road

Previously Developed Sites in the Green Belt



Crown Copyright 100018317 (2019)

Rushock Trading Estate

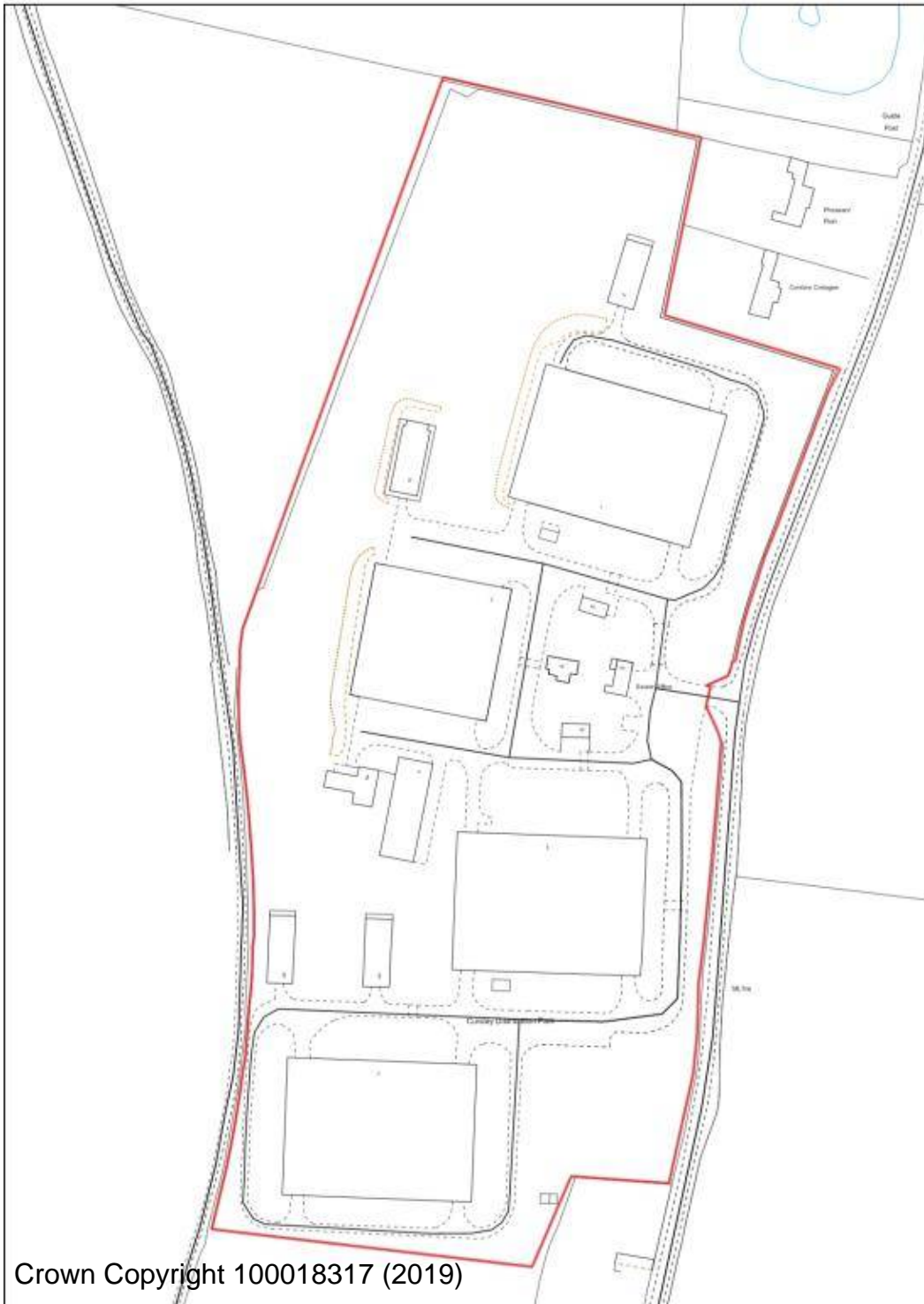

Cursley Distribution Park

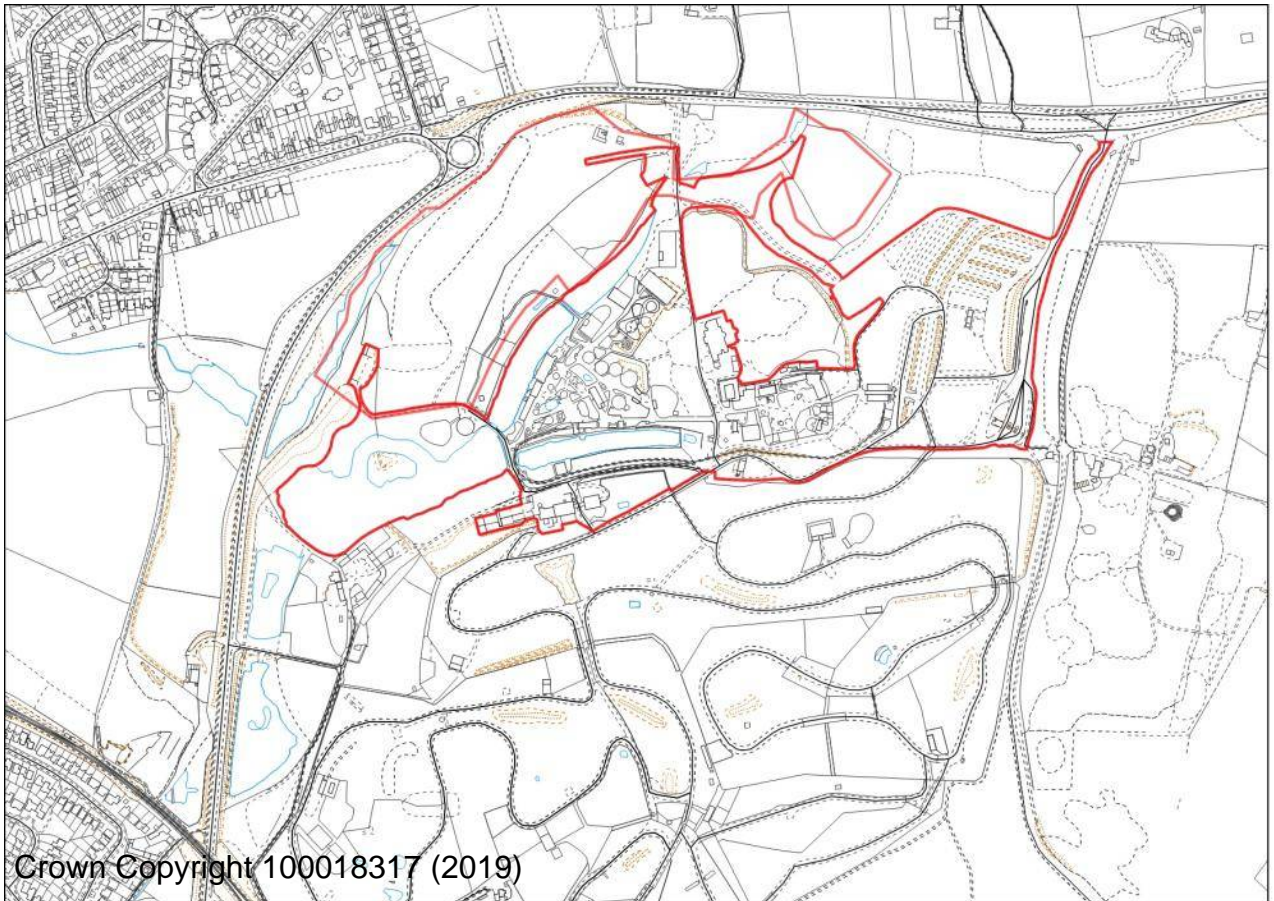

West Midlands Safari and Leisure Park

APPENDIX B - CHAPTER 30 SITE PLANS - SUBMISSION VERSION (JANUARY 2020)

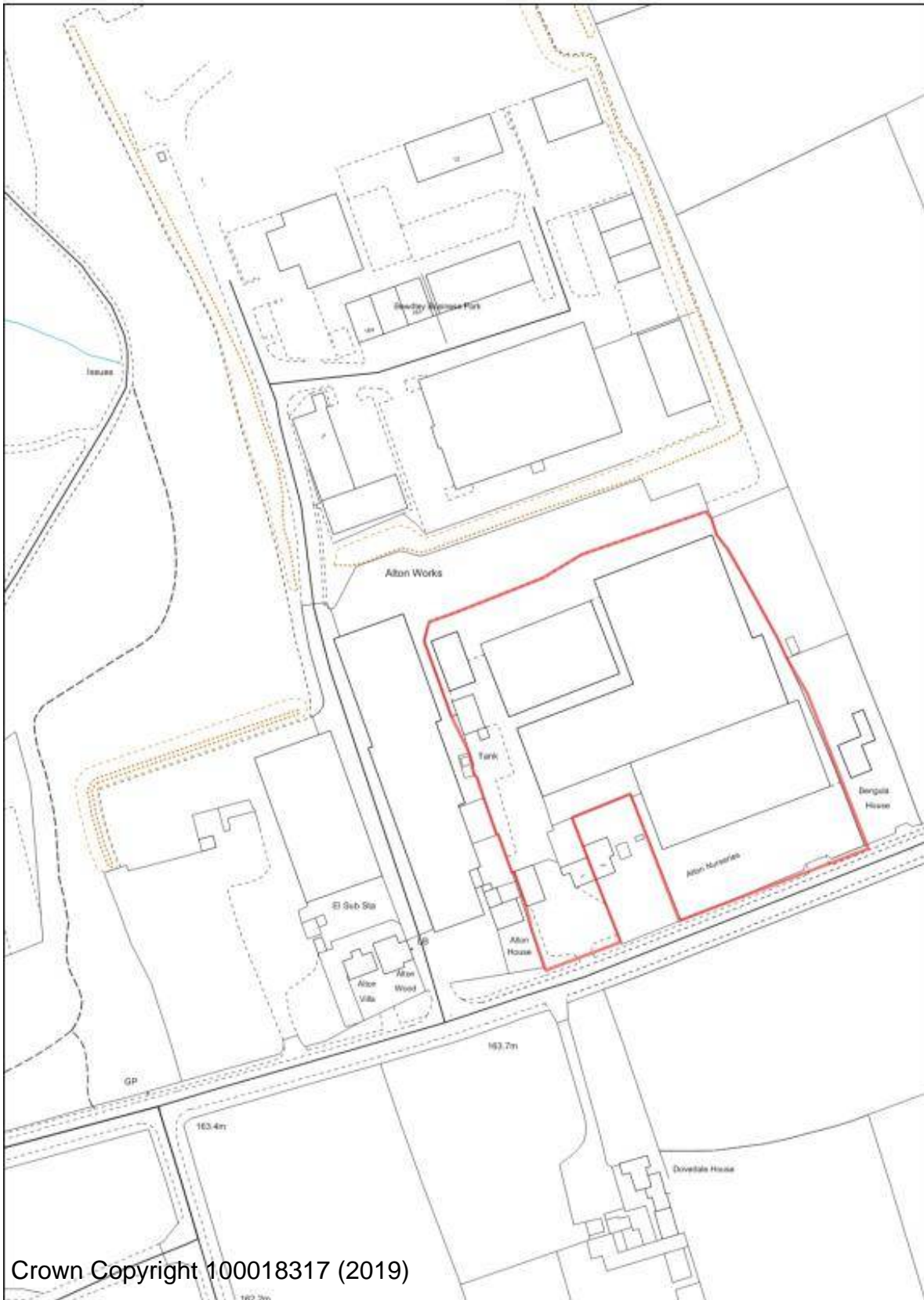

BR/RO/21 Alton Nurseries Long Bank

APPENDIX B - CHAPTER 30 SITE PLANS - SUBMISSION VERSION (JANUARY 2020)

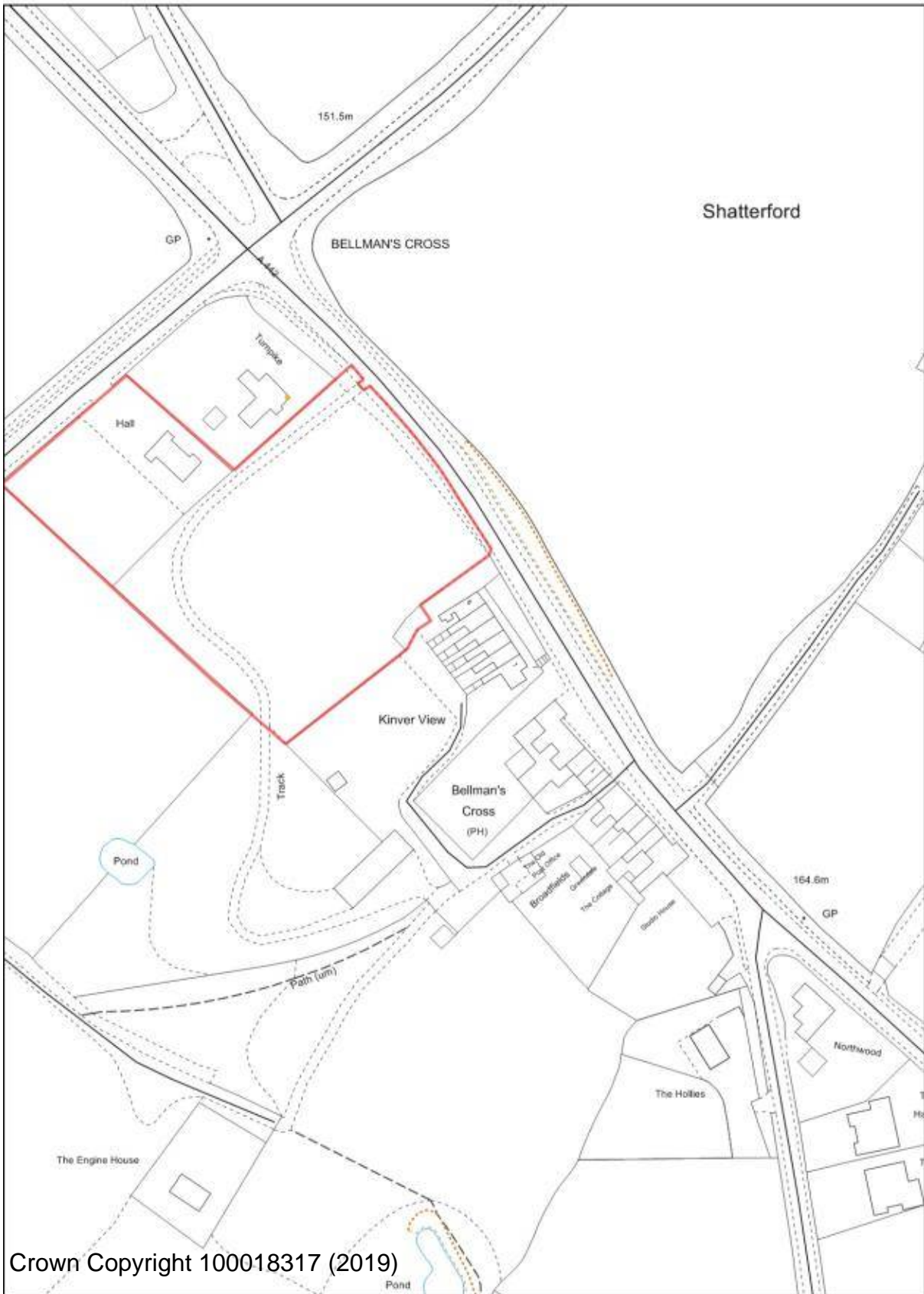

WA/UA/1 Bellman's Cross Shatterford

APPENDIX B - CHAPTER 30 SITE PLANS - SUBMISSION VERSION (JANUARY 2020)



WA/UA/6 Red Lion Car Park

APPENDIX B - CHAPTER 30 SITE PLANS - SUBMISSION VERSION (JANUARY 2020)



WFR/WC/8 Fold Farm Chaddesley Corbett

APPENDIX B - CHAPTER 30 SITE PLANS - SUBMISSION VERSION (JANUARY 2020)

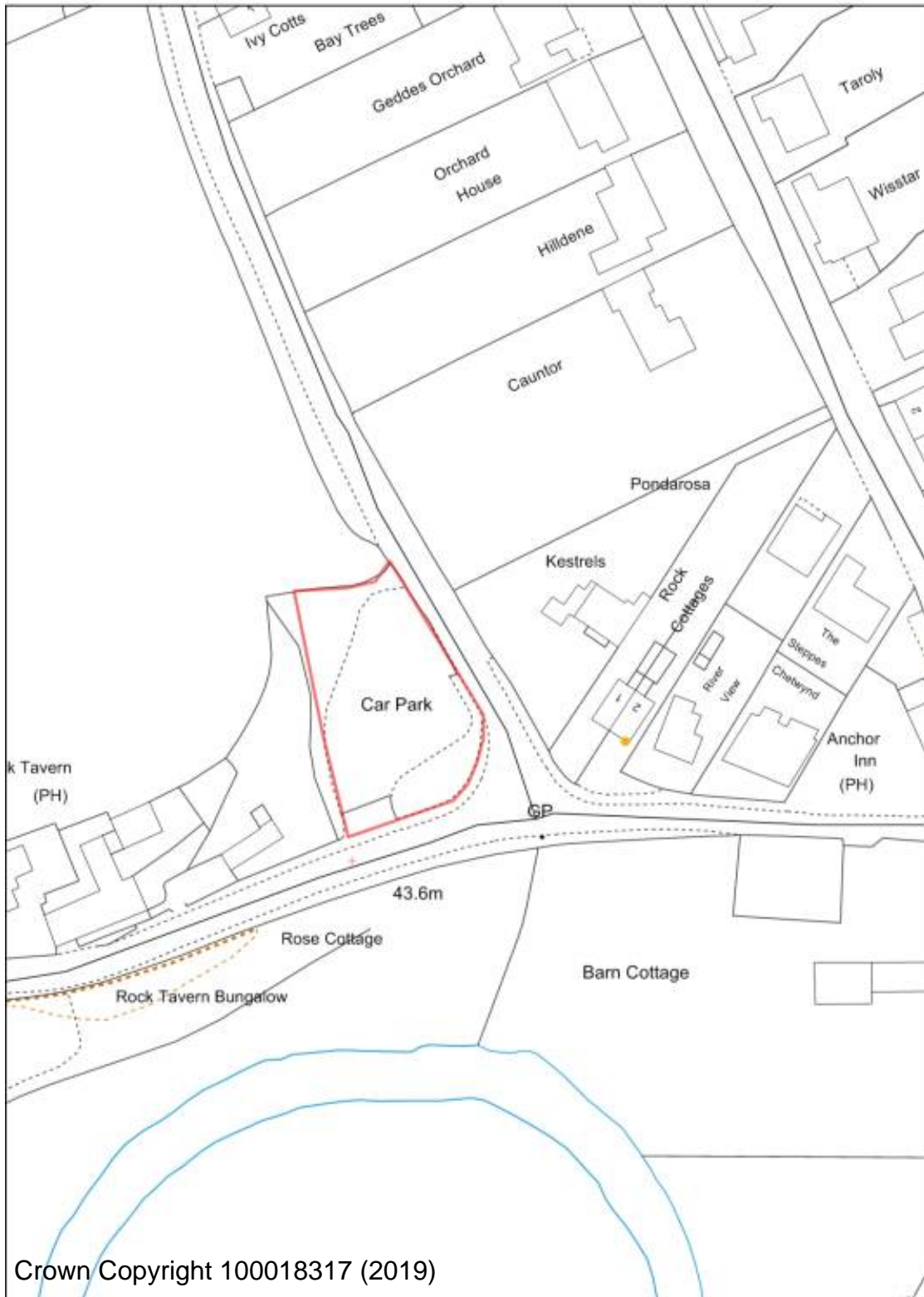

WFR/WC/36 Rock Tavern Car Park Causall

APPENDIX B - CHAPTER 30 SITE PLANS - SUBMISSION VERSION (JANUARY 2020)



WFR/WC/37 Land at Caunsall Road Caunsall

APPENDIX B - CHAPTER 30 SITE PLANS - SUBMISSION VERSION (JANUARY 2020)

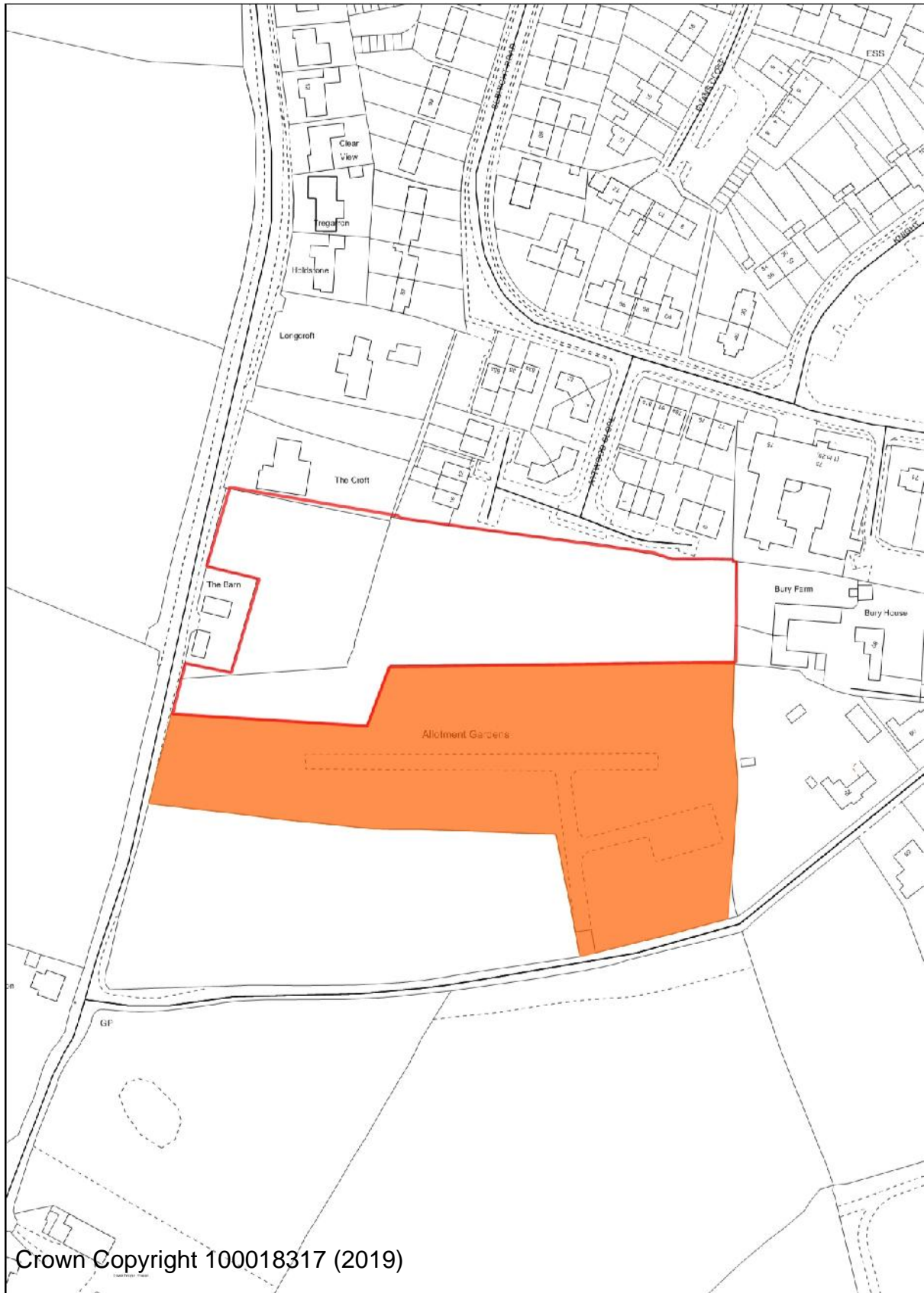

WFR/WC/22 Land at Low Lane Fairfield. Northern parcel highlighted in red is allocated as a Reserved Housing Site. Site shaded orange is allocated as allotments