

Stourport Site Allocations

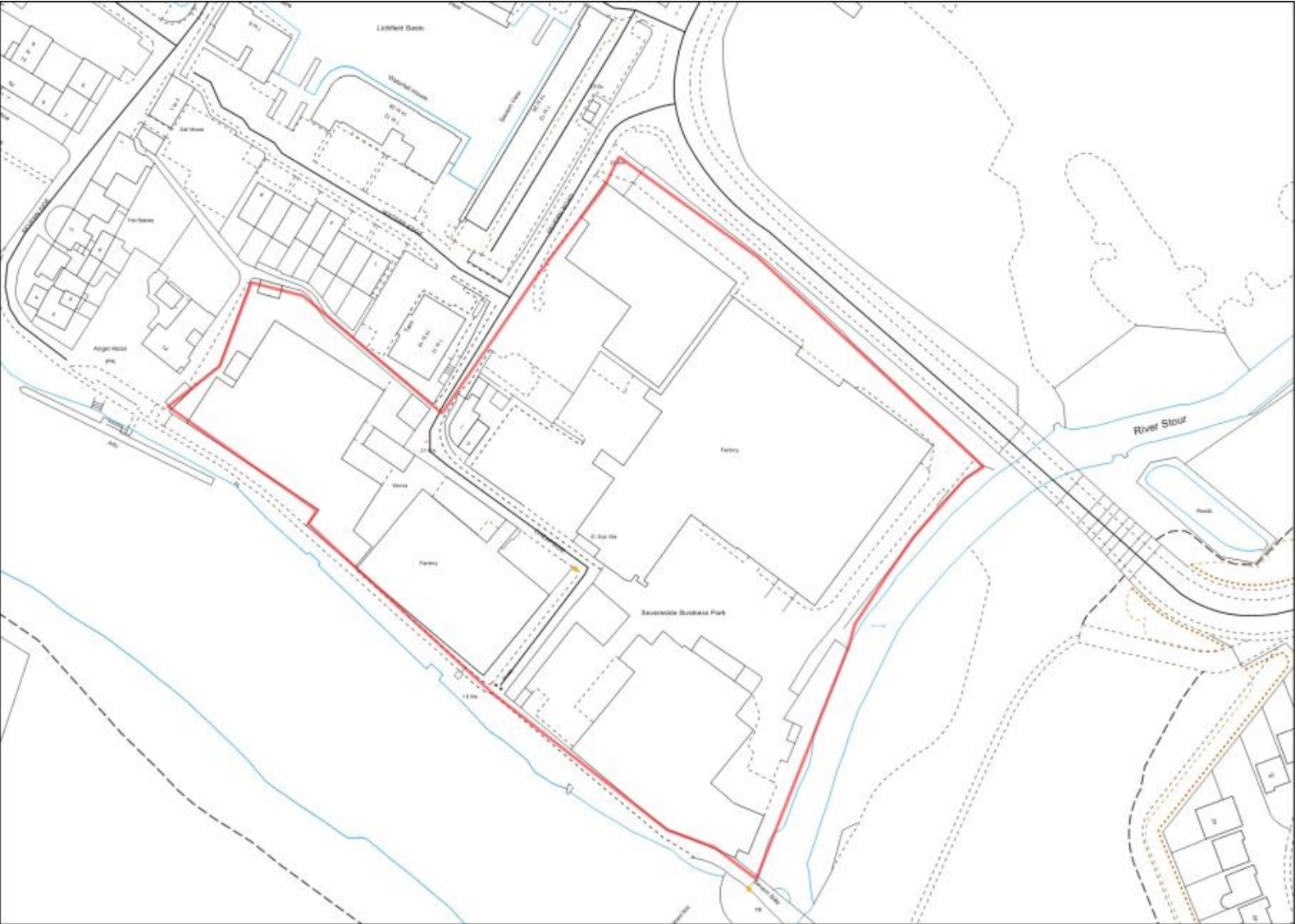

AKR/2
Cheapside

APPENDIX B CHAPTER 33 SITE PLANS

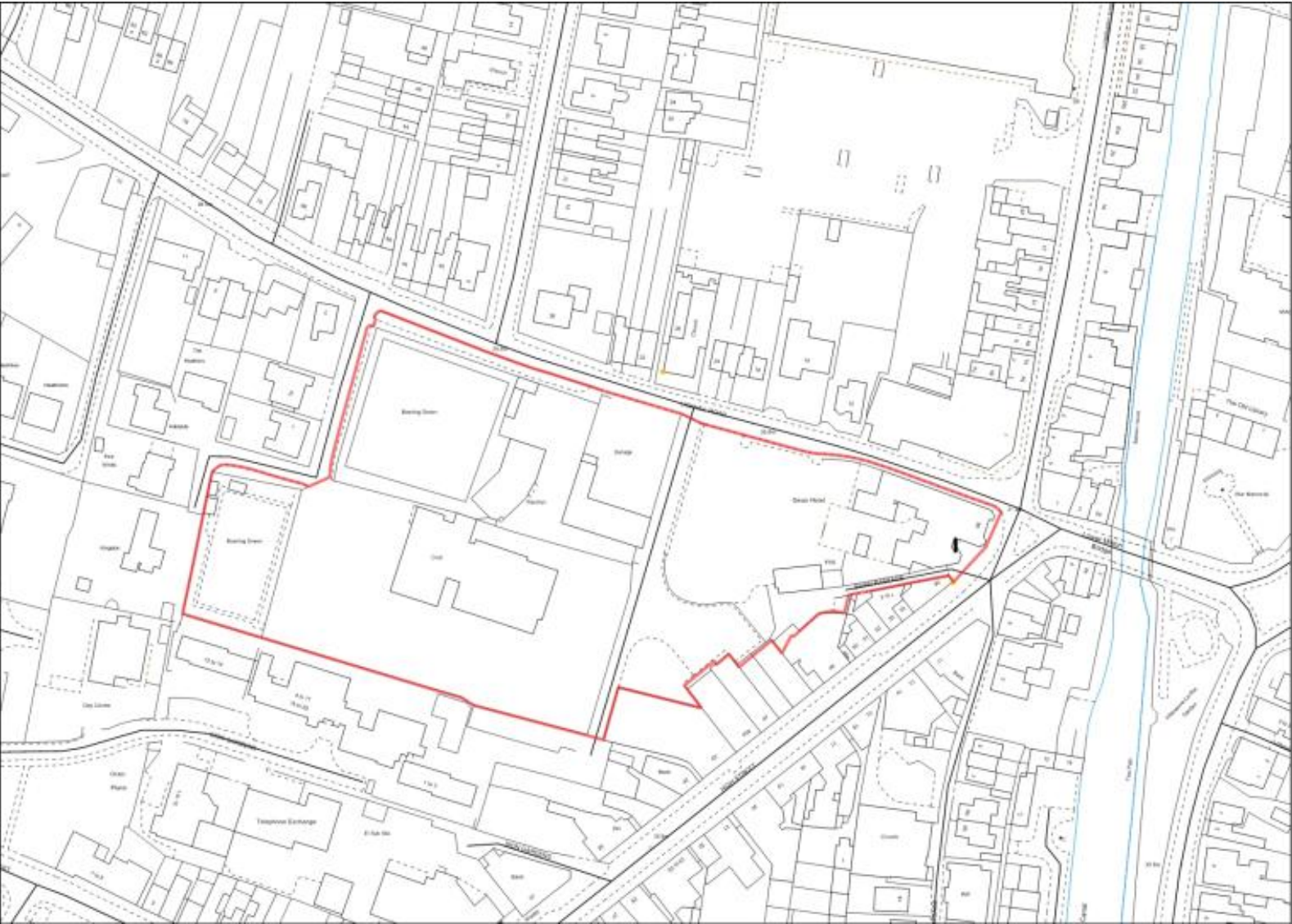

**AKR/7 Swan
Hotel &
Working Men's
Club**

APPENDIX B CHAPTER 33 SITE PLANS

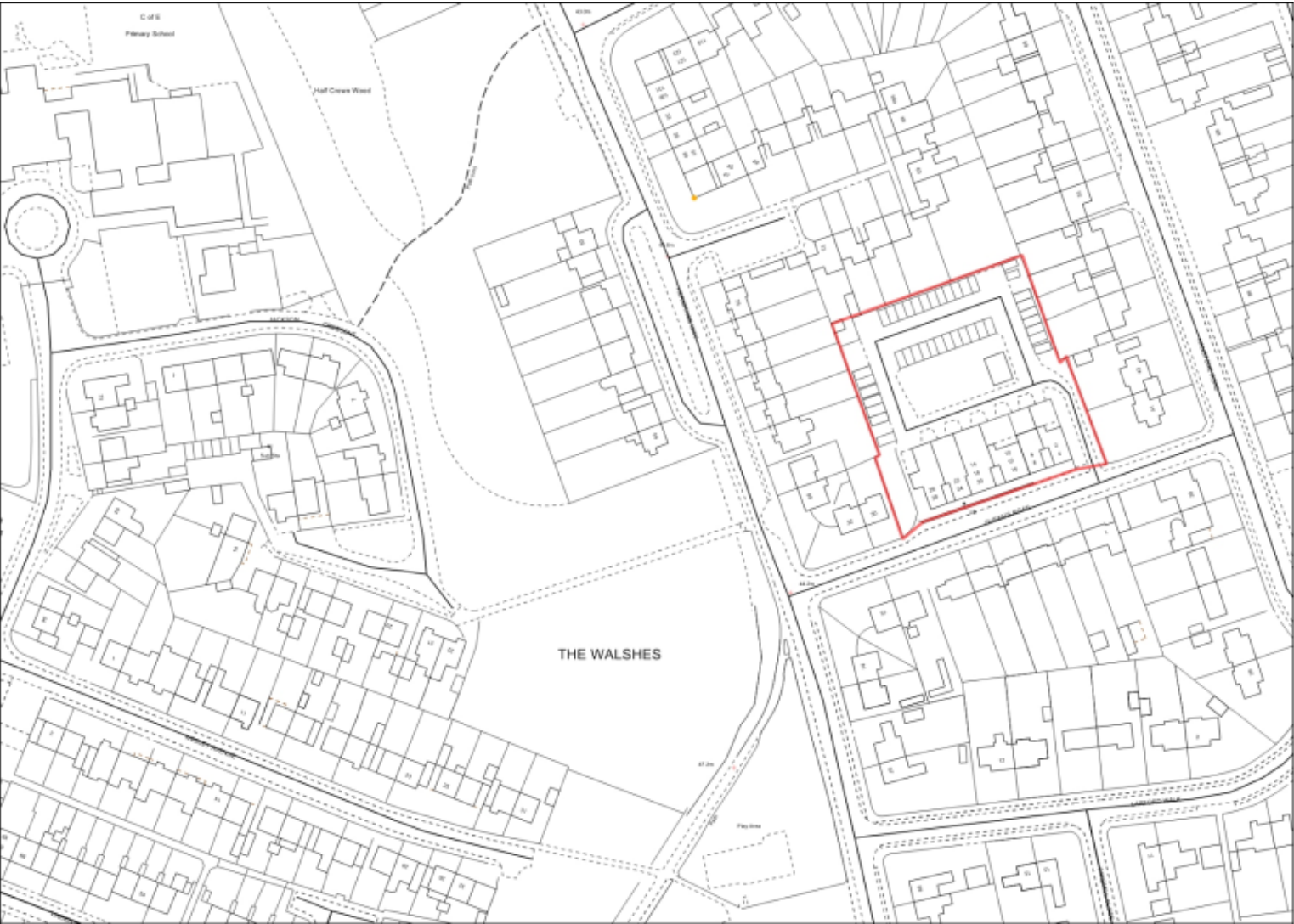

**AKR/10 Queens
Road Shops**

APPENDIX B CHAPTER 33 SITE PLANS



AKR/18 Yew Tree Walk

APPENDIX B CHAPTER 33 SITE PLANS

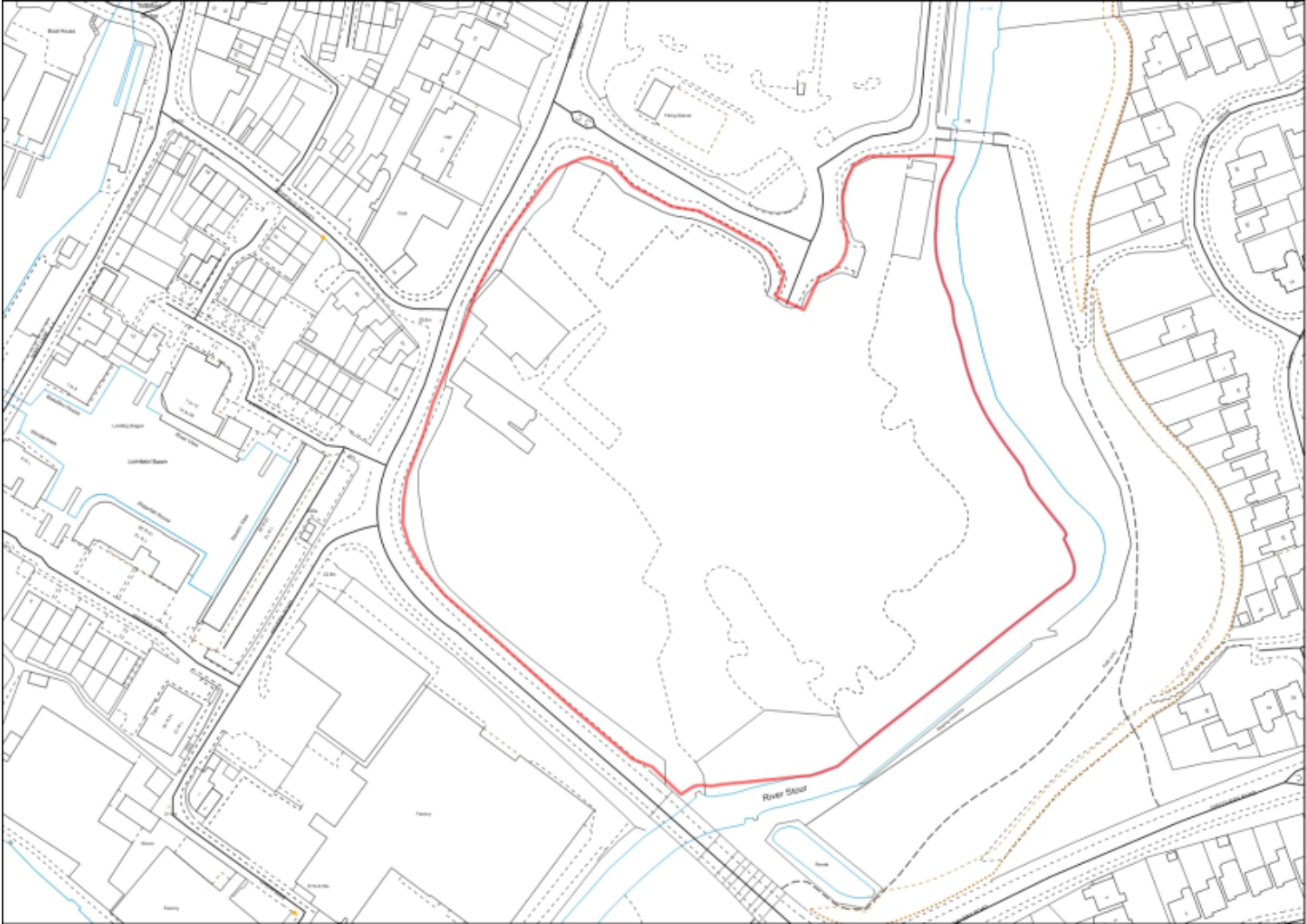

**AKR/20 Former
Carpets of Worth**

APPENDIX B CHAPTER 33 SITE PLANS

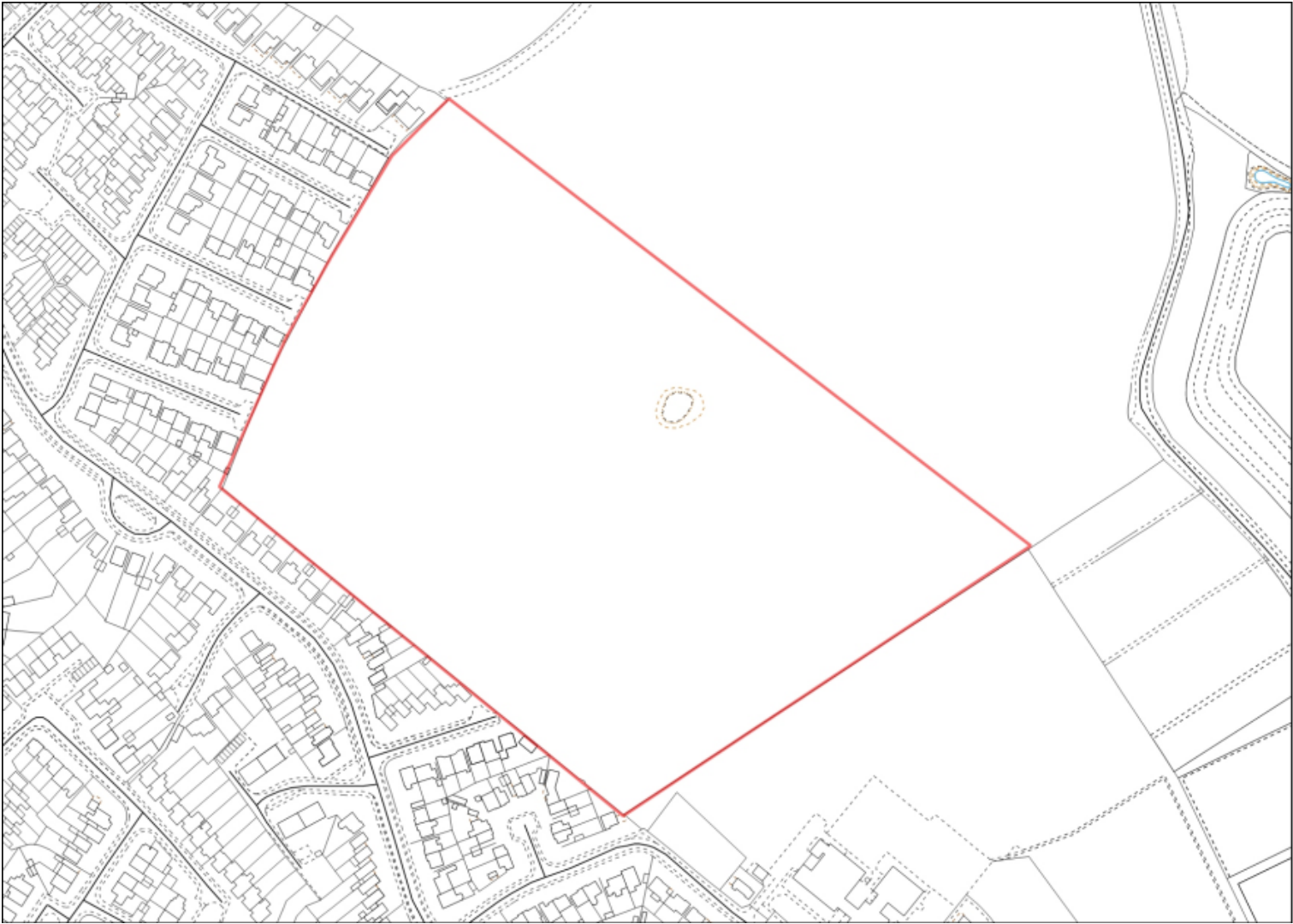

**LI/11 Land west of
former school site
Coniston Crescent**

APPENDIX B CHAPTER 33 SITE PLANS

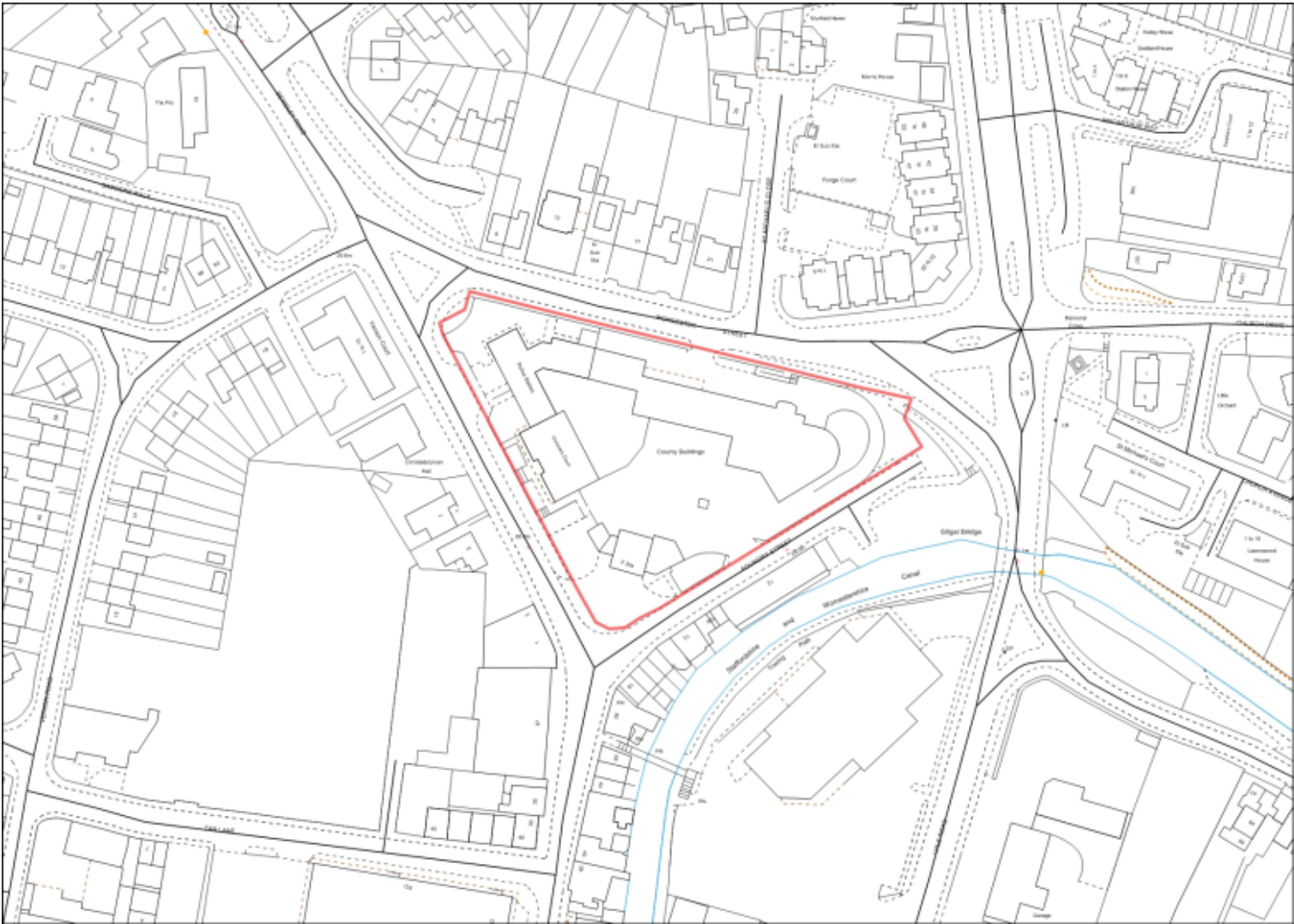

MI/1 County Buildings

APPENDIX B CHAPTER 33 SITE PLANS

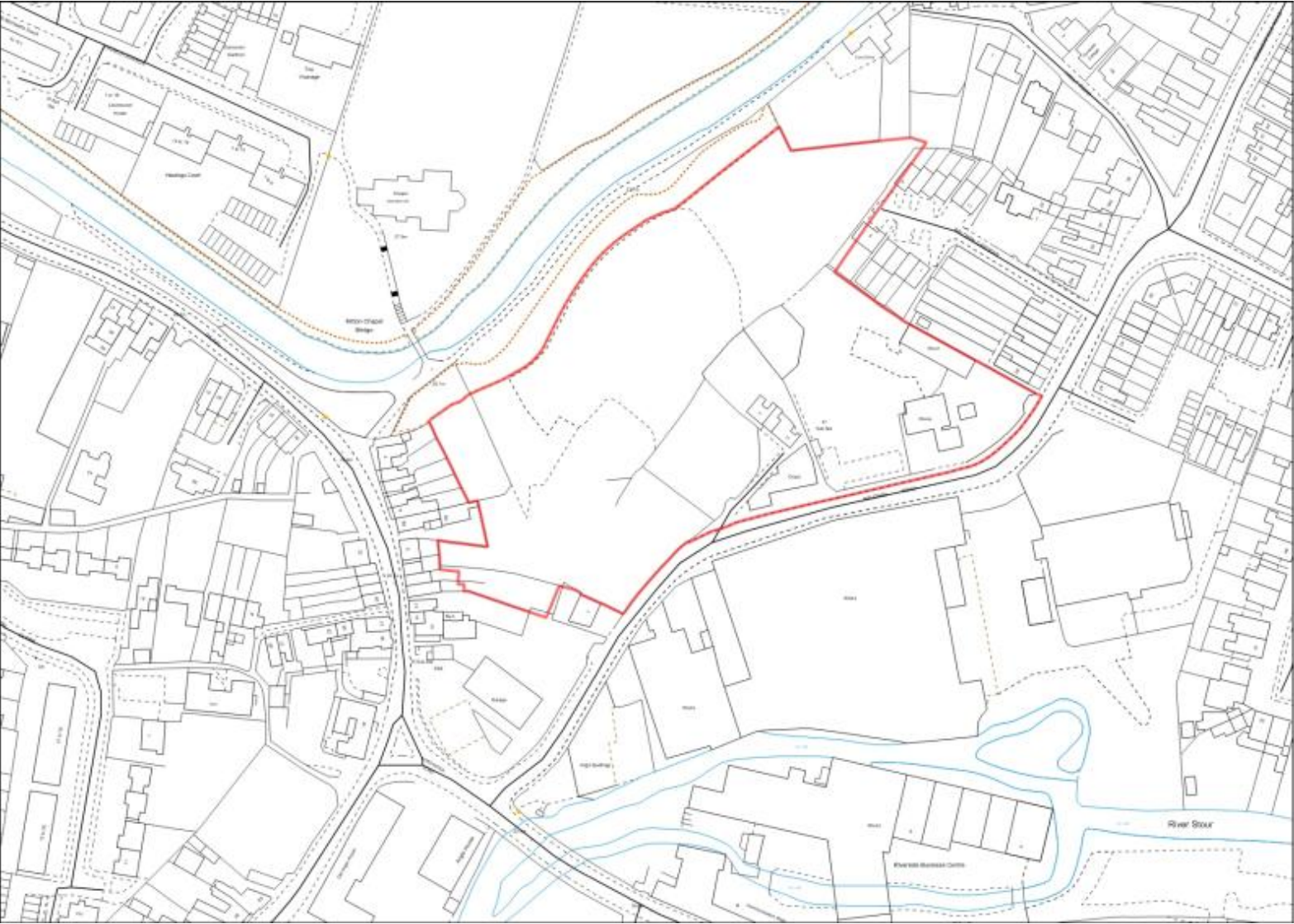

MI/5 Baldwin Road

APPENDIX B CHAPTER 33 SITE PLANS

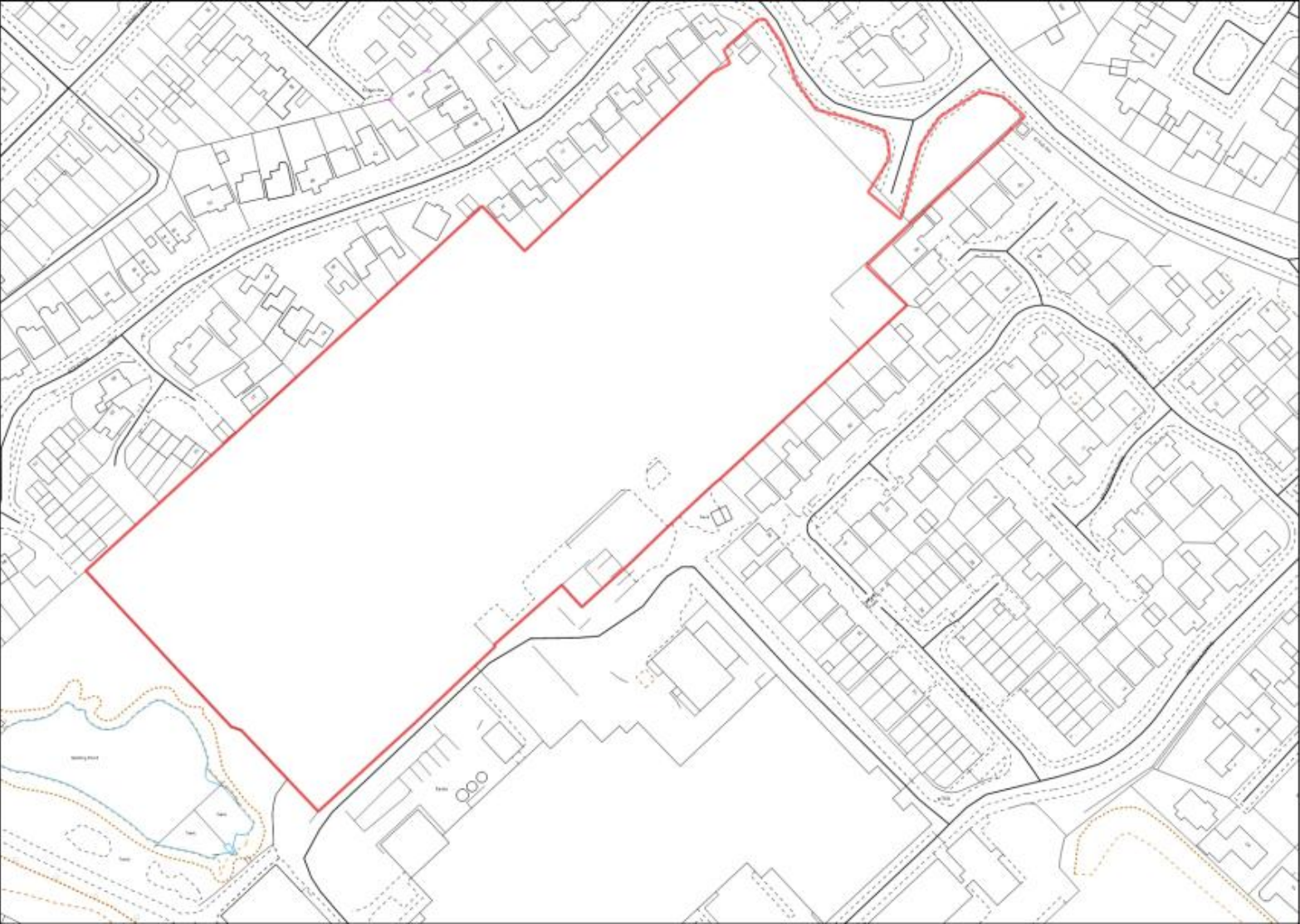

MI/6 Steatite
Way

APPENDIX B CHAPTER 33 SITE PLANS

**MI/7 Worcester
Road Car sales
(southern part)**

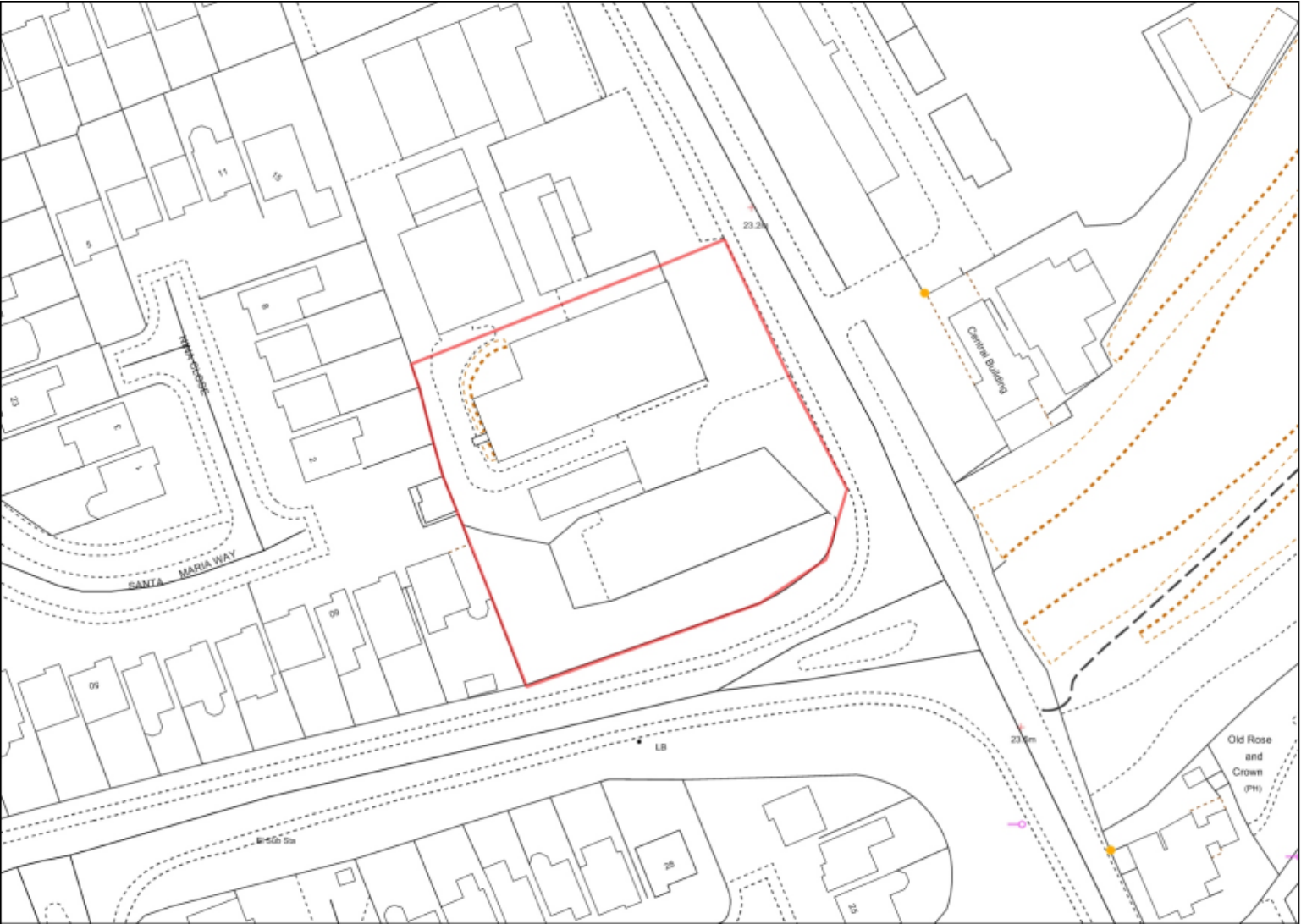

APPENDIX B CHAPTER 33 SITE PLANS

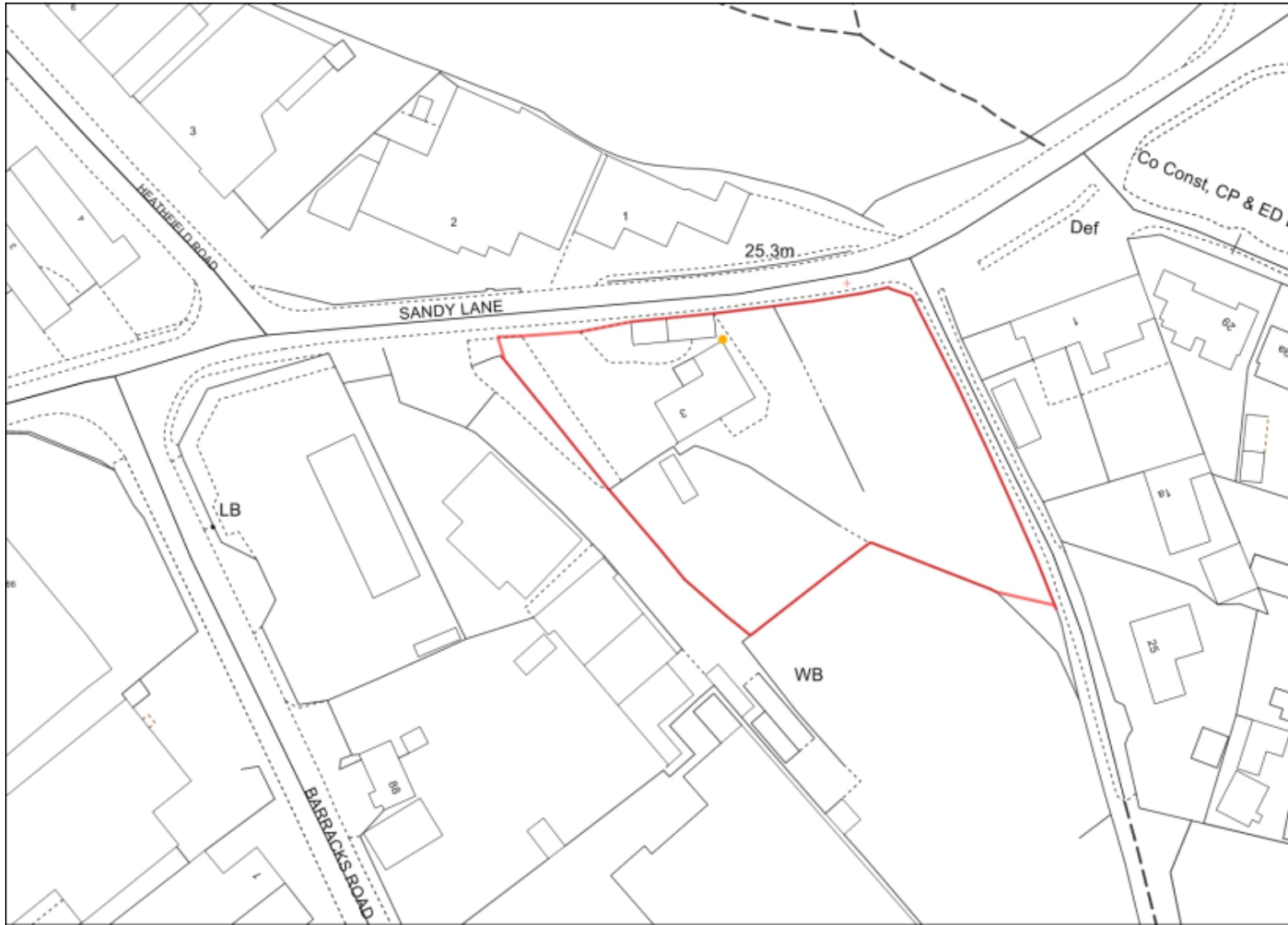

MI/11 Land at 3
Sandy Lane Titton

APPENDIX B CHAPTER 33 SITE PLANS

MI/24 adj. Rock
Tavern Wilden Lane

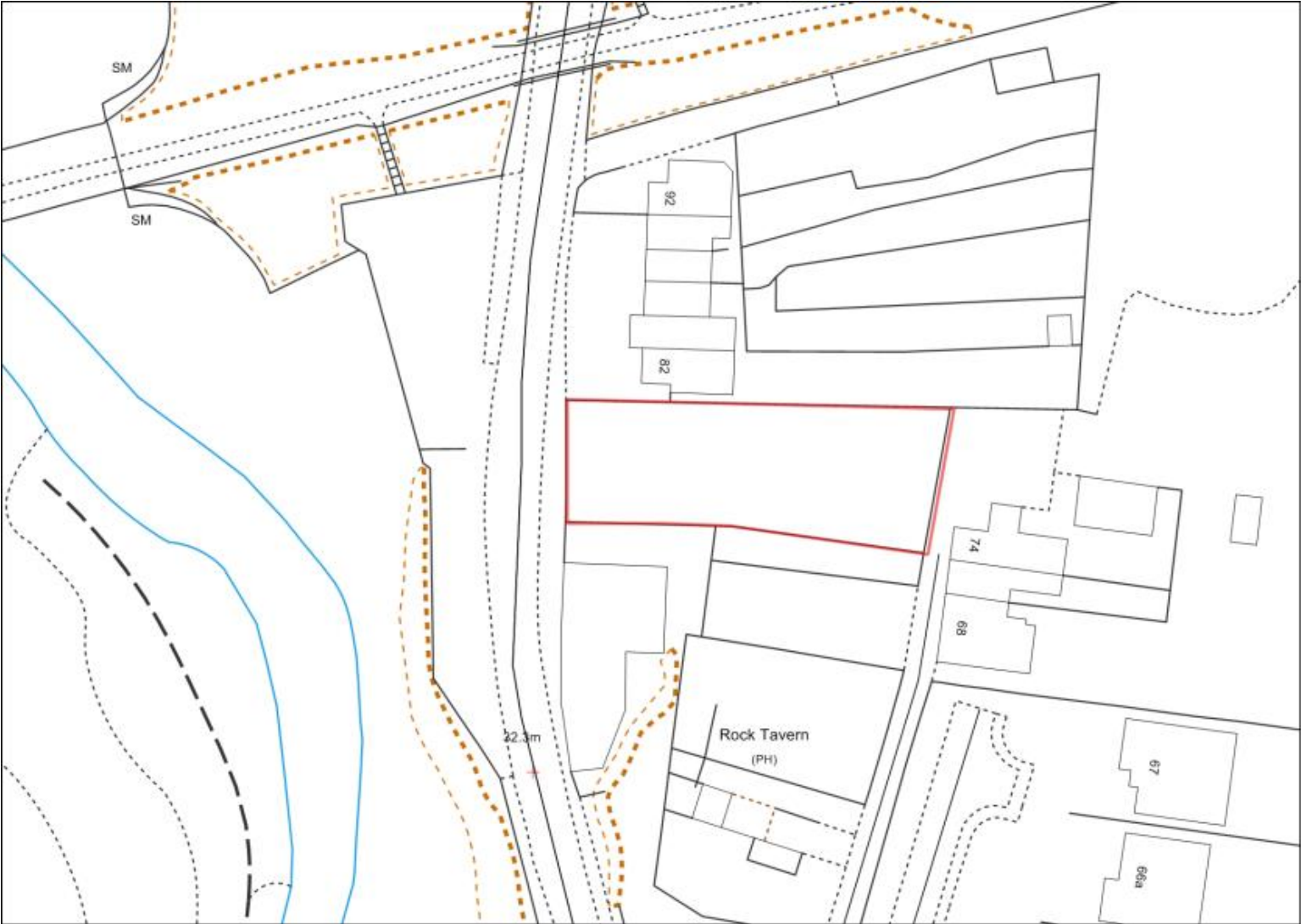

APPENDIX B CHAPTER 33 SITE PLANS

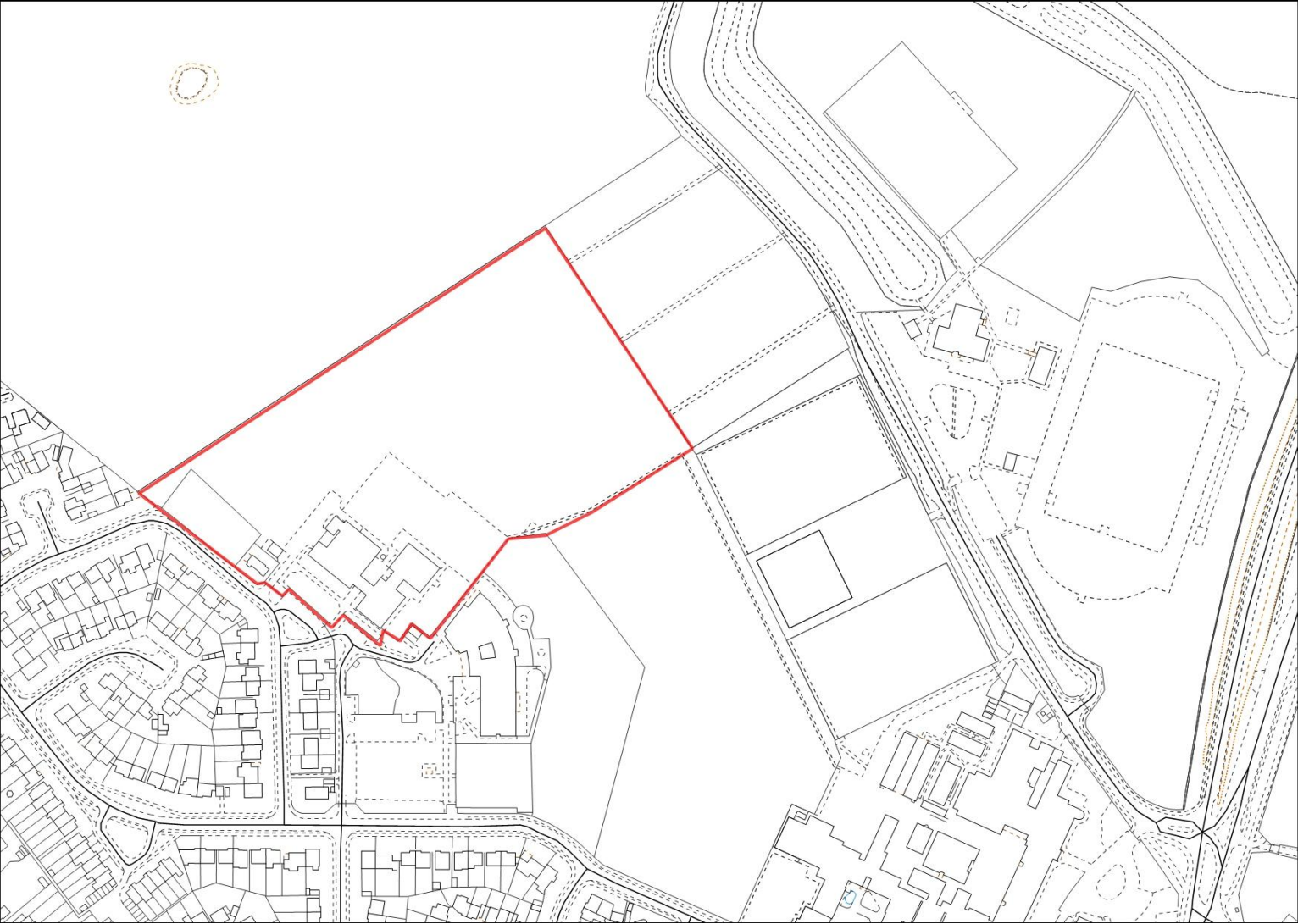

**MI/38 School Site
Coniston Crescent**

APPENDIX B CHAPTER 33 SITE PLANS



**MI/36 Firs Yard
Wilden Lane**

APPENDIX B CHAPTER 33 SITE PLANS

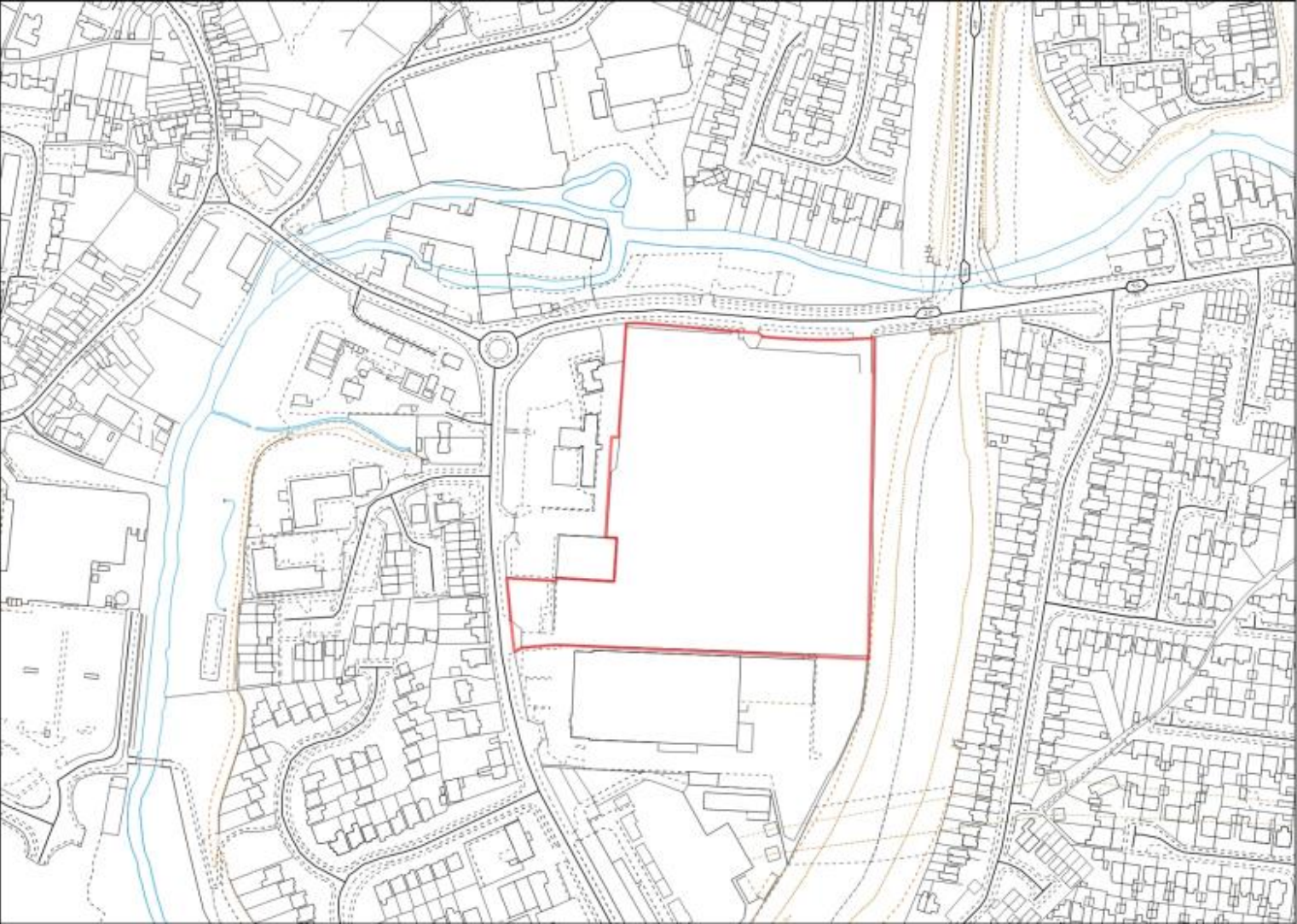

Parsons Chain
MI/3

APPENDIX B CHAPTER 34 SITE PLANS

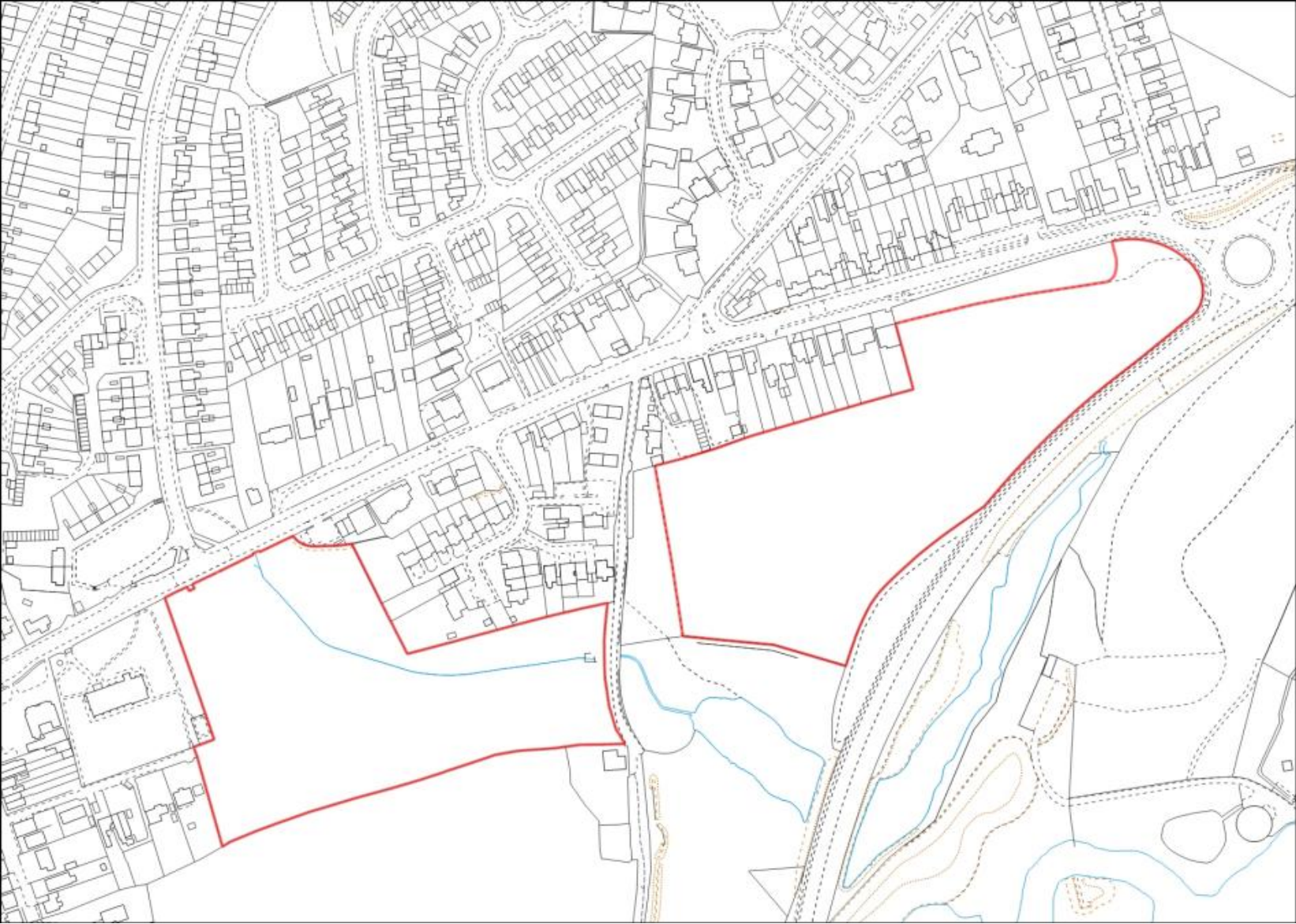

WA/BE/3
Catchem's
End

Bewdley Site Allocations

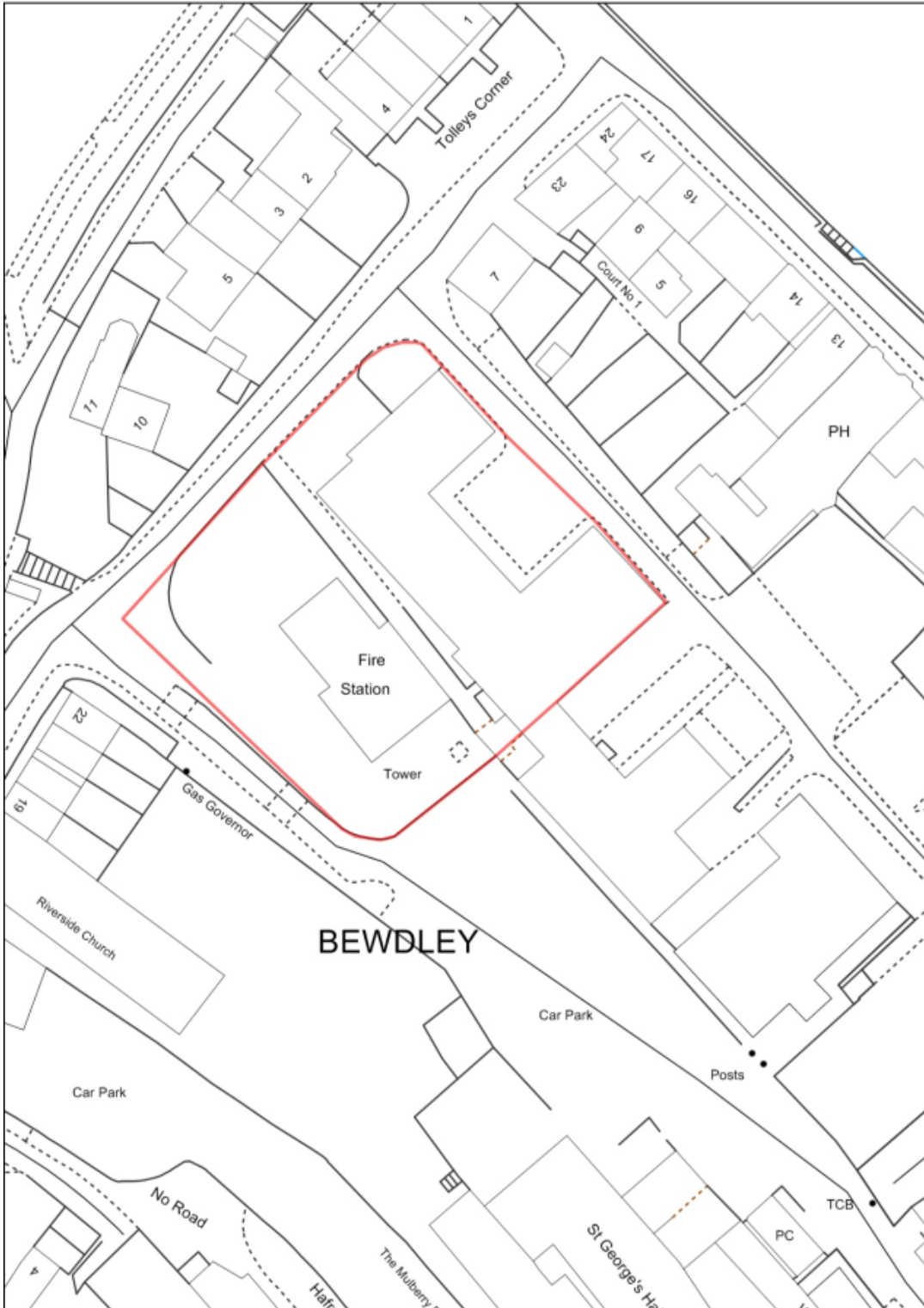

BR/BE/1 Bewdley Fire Station

APPENDIX B CHAPTER 34 SITE PLANS

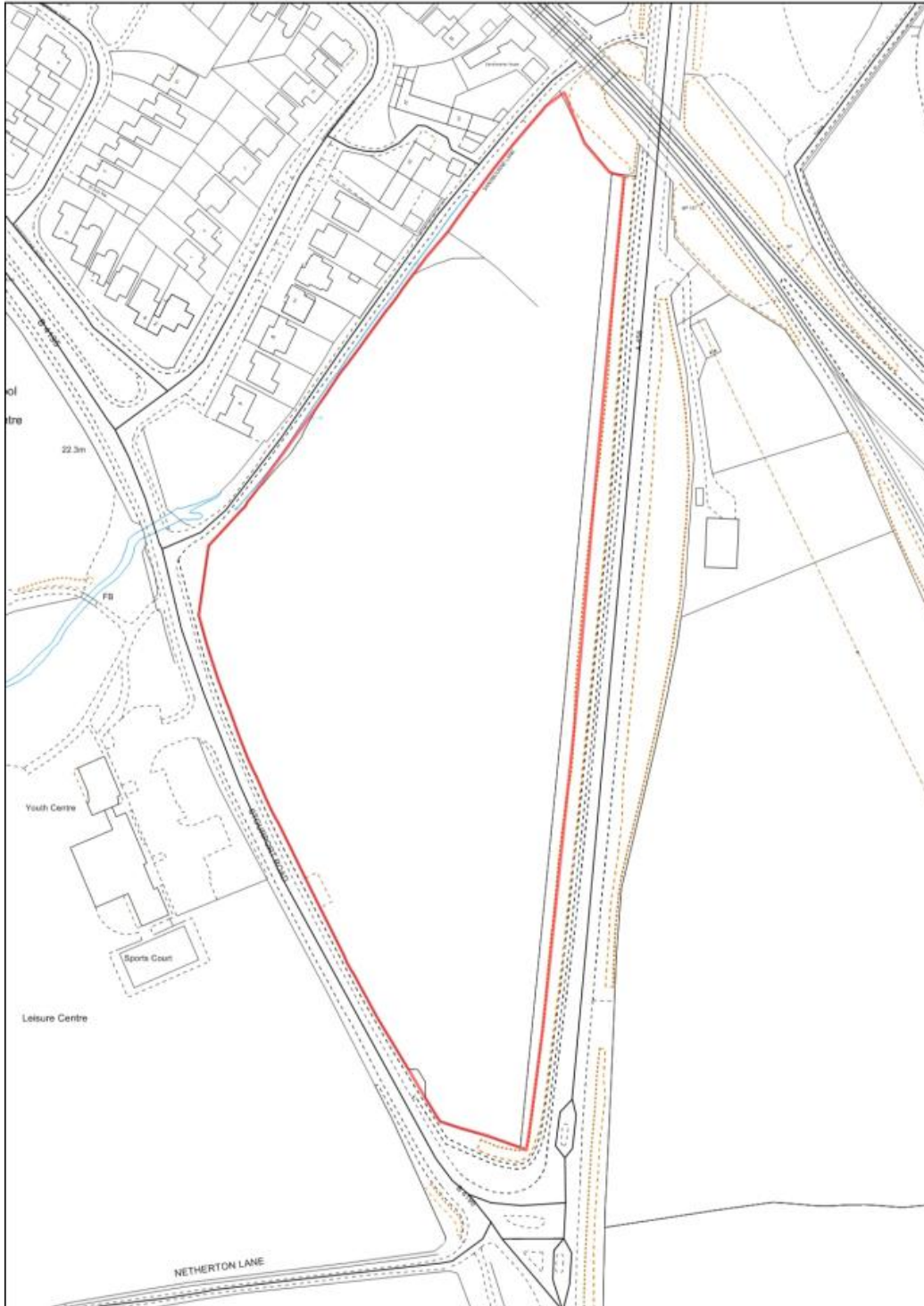

WA/BE/1 Stourport Road Triangle

APPENDIX B CHAPTER 34 SITE PLANS



WA/BE/5 Land south of Habberley Road

Previously Developed Sites in the Green Belt



Rushock Trading Estate

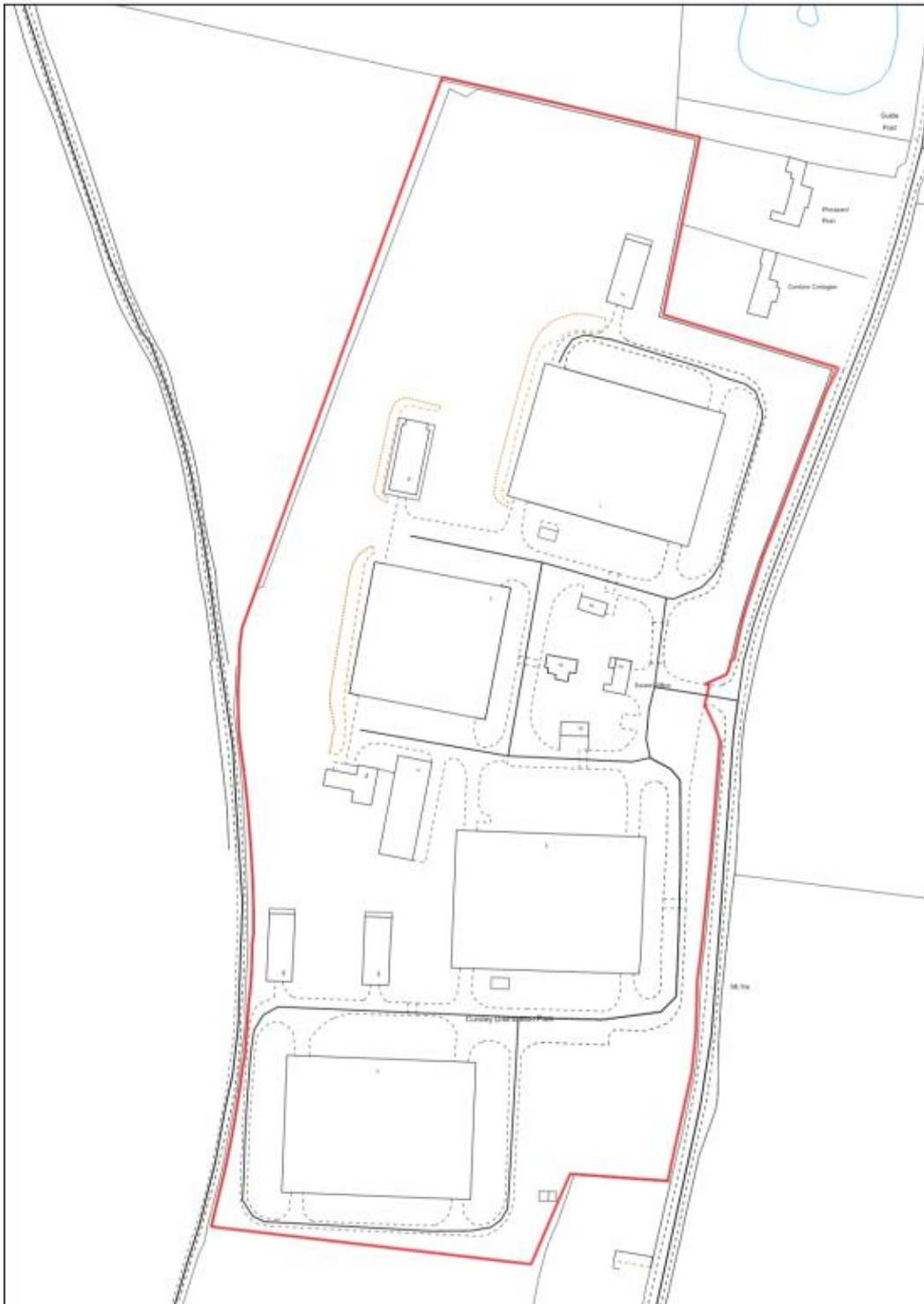

Cursley Distribution Park

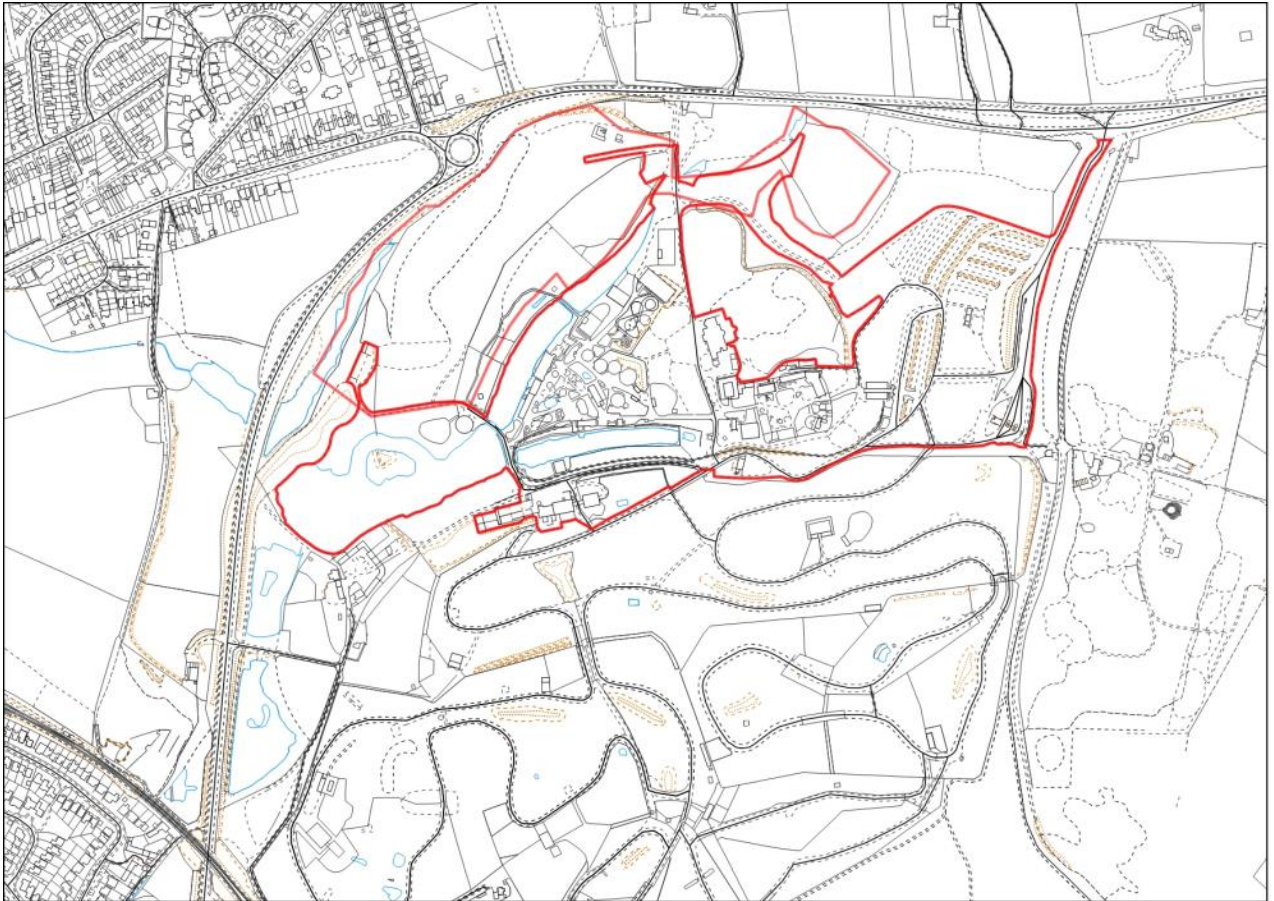

West Midlands Safari and Leisure Park

Allocations in Rural Settlements

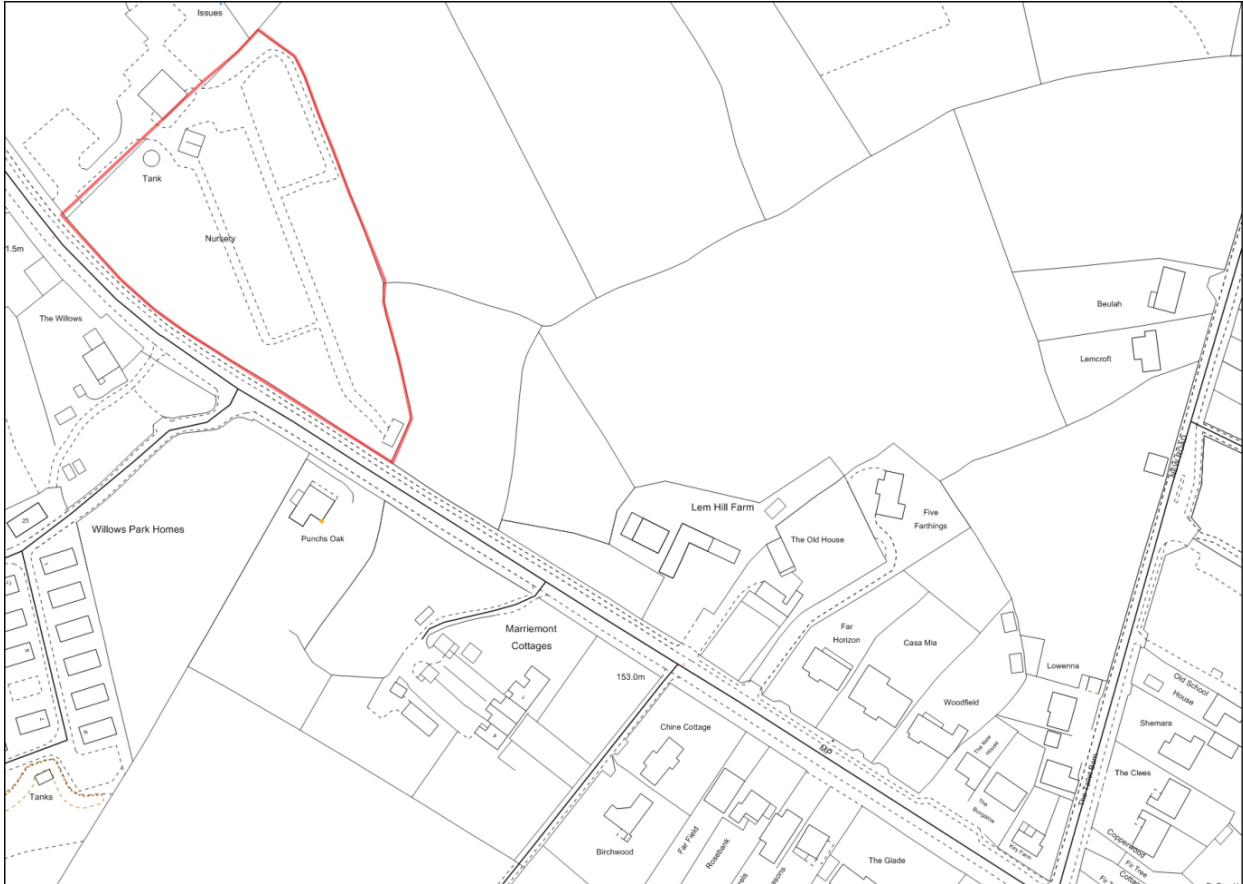

BR/RO/2 Lem Hill Nurseries Far Forest